



National Programme  
Of  
Mid Day Meal in Schools  
(MDMS)  
Annual Work Plan & Budget

2019-20

Name of the State/UT

GUJARAT

**Mid Day Meal Programme**  
**Annual Work Plan and Budget 2019-20**  
*(Please do not change serial numbers below)*

---

1. Introduction:
  - 1.1 Brief history
  - 1.2 Management structure
  - 1.3 Process of Plan Formulation at State and District level.
  
2. Description and assessment of the programme implemented in the current year (2018-19) and proposal for next year (2019-20) with reference to:
  - 2.1 Regularity and wholesomeness of mid - day meals served to children; interruptions if any and the reasons therefore problem areas for regular serving of meals and action taken to avoid Interruptions in future.
  
  - 2.2 System for cooking, serving and supervising mid-day meals in the schools
  
  - 2.3 Details about weekly Menu.
    - 2.3.1 Weekly Menu – Day wise
    - 2.3.2 Additional Food items provided (fruits/milk/any other items), if any from State/UT resources. Frequency of their serving along with per unit cost per day.
    - 2.3.3 Usage of Double Fortified Salt and Fortified Edible Oil; their availability and constraints, if any, for procuring these items.
    - 2.3.4 At what level menu is being decided / fixed,
    - 2.3.5 Provision of local variation in the menu, Inclusion of locally available ingredients/items in the menu as per the liking/taste of the children
    - 2.3.6 Time of serving meal.
  
  - 2.4 Fund Flow Mechanism - System for release of funds (Central share and State share).
    - 2.4.1 Existing mechanism for release of funds up to school/ implementing agency levels.
    - 2.4.2 Mode of release of funds at different levels,
    - 2.4.3 Dates when the fund were released to State Authority / Directorate / District / Block / Gram Panchayat and finally to the Cooking Agency / School.
    - 2.4.4 Reasons for delay in release of funds at different levels.

- 2.4.5 In case of delay in release of funds from State/ Districts, how the scheme has been implemented by schools/ implementing agencies.
- 2.4.6 Initiatives taken by the State for pre-positioning of funds with the implementing agencies in the beginning of the year, like creation of corpus funds, adoption of green channel scheme, advance release of State share etc.

## **2.5 Food grains management**

- 2.5.1 Time lines for lifting of foodgrains from FCI Depot- District wise lifting calendar of foodgrains.
- 2.5.2 System for ensuring lifting of FAQ foodgrains (Joint inspections at the time of lifting etc.).
- 2.5.3 Is there any incident when FAQ food grain was not provided by FCI. If so, the action taken by the State/District to get such foodgrain replaced with FAQ food grain. How the food grain of FAQ was provided to implementing agencies till replacement of inferior quality of food grain from FCI was arranged.
- 2.5.4 System for transportation and distribution of food grains
- 2.5.5 Whether unspent balance of foodgrains with the schools is adjusted from the allocation of the respective implementing agencies (Schools /SHGs / Centralised Kitchens). Number of implementing agencies receiving foodgrains at doorstep level.
- 2.5.6 Storage facility at different levels in the State/District/Blocks/Implementing agencies after lifting of food grains from FCI depot.
- 2.5.7 System of fortification of foodgrains and their costing and logistics arrangement.
- 2.5.8 Challenges faced and plan to overcome them.

## **2.6 Payment of cost of food grains to FCI.**

- 2.6.1 System for payment of cost of food grains to FCI; whether payments made at district level or State level
- 2.6.2 Status of pending bills of FCI of the previous year(s) and the reasons for pendency.
- 2.6.3 Timelines for liquidating the pending bills of previous year(s).
- 2.6.4 Whether meetings are held regularly in the last week of the month by the District Nodal Officers with FCI as per guidelines dated 10.02.2010 to resolve the issues relating to lifting, quality of food grains and payment of bills.
- 2.6.5 Whether the District Nodal Officers are submitting the report of such meeting to State Head quarter by 7<sup>th</sup> of next month.
- 2.6.6 The process of reconciliation of payment with the concerned offices of FCI.
- 2.6.7 Relevant issues regarding payment to FCI.

2.6.8 Whether there is any delay in payment of cost of food grains to FCI. If so, the steps taken to overcome the delay.

## **2.7 Cook-cum-helpers**

2.7.1 Whether the State follows the norms prescribed by MHRD for the engagement of cook-cum-helpers or it has its own norms.

2.7.2 In case, the State follows different norms, the details of norms followed may be indicated.

2.7.3 Is there any difference in the number of cook-cum-helpers eligible for engagement as per norms and the CCH actually engaged.

2.7.4 System and mode of payment, of honorarium to cook-cum-helpers and implementing agencies viz. NGOs / SHGs / Trust / Centralized kitchens etc.

2.7.5 Whether the CCH were paid on monthly basis.

2.7.6 Whether there was any instance regarding irregular payment of honorarium to cook-cum-helpers and reason thereof. Measures taken to rectify the problem.

2.7.7 Rate of honorarium to cook-cum-helpers,

2.7.8 Number of cook-cum-helpers having bank accounts,

2.7.9 Number of cook-cum-helpers receiving honorarium through their bank accounts,

2.7.10 Provisions for health check-ups of Cook-cum-Helpers,

2.7.11 Whether cook-cum-helpers are wearing head gears and gloves at the time of cooking of meals.

2.7.12 Modalities for apportionment of cook-cum-helpers engaged at school level and working at centralized kitchens, in case of schools being served through centralized kitchens,

2.7.13 Mechanisms adopted for the training of cook cum helpers. Total number of trained cook cum helpers engaged in the cooking of MDMs. Details of the training modules; Number of Master Trainers available in the State; Number of trainings organized by the Master Trainers for training cook-cum-helpers.

2.7.14 Whether any steps have been taken to enroll cook-cum-helpers under any social security schemes i.e Pradhan Mantri Jan Dhan Yojana, Pradhan Mantri Suraksha Bima Yojana, Pradhan Mantri Jeevan Jyoti Bima Yojana Pradhan Mantri Shramyogi Mandhan Yojana etc. and number of cooks benefitted through the same.

## **2.8 Procurement and storage of cooking ingredients and condiments**

2.8.1 System for procuring good quality pulses, vegetables including leafy ones, salt, condiments, oil etc. and other commodities.

2.8.2

2.8.3 Whether 'First-in:First-out'(FIFO) method has been adopted for using MDM ingredients such as pulses, oil/fats. Condiments salt etc. or not.

- 2.8.4 Arrangements for safe storage of ingredients and condiments in kitchens.
  - 2.8.5 Steps taken to ensure implementation of guidelines dated 13.02.2015 on food safety and hygiene in school level kitchens under Mid-Day Meal Scheme.
  - 2.8.6 Information regarding dissemination of the guidelines up-to school level.
- 2.9** Type of Fuel used for cooking of Mid-Day Meals –LPG, Smokeless Chulha, Fire wood etc.
- 2.9.1 Number of schools using LPG for cooking MDM
  - 2.9.2 Steps taken by State to provide LPG as fuel in MDM in all schools.
  - 2.9.3 Expected date by which LPG would be provided in all schools.
- 2.10** Kitchen-cum-stores.
- 2.10.1 Procedure for construction of kitchen-cum-store,
  - 2.10.2 Whether any standardized model of kitchen cum stores is used for construction.
  - 2.10.3 Details of the construction agency and role of community in this work.
  - 2.10.4 Kitchen cum stores constructed through convergence, if any
  - 2.10.5 Progress of construction of kitchen-cum-stores and target for the next year.
  - 2.10.6 The reasons for slow pace of construction of kitchen cum stores, if applicable.
  - 2.10.7 How much interest has been earned on the unutilized central assistance lying in the bank account of the State/implementing agencies.
  - 2.10.8 Details of the kitchen cum stores constructed in convergence. Details of the agency engaged for the construction of these kitchen cum stores.
- 2.11** Kitchen Devices
- 2.11.1 Procedure of procurement of kitchen devices from funds released under the Mid-Day Meal Programme
  - 2.11.2 Status of procurement of kitchen devices
  - 2.11.3 Procurement of kitchen devices through convergence or community/CSR
  - 2.11.4 Availability of eating plates in the schools. Source of procurement of eating plates.
- 2.12** Measures taken to rectify
- 2.12.1 Inter-district low and uneven utilization of food grains and cooking cost
  - 2.12.2 Intra-district mismatch in utilization of food grains and cooking cost.
  - 2.12.3 Mismatch of data reported through various sources (QPR, AWP&B, MIS etc)

### **2.13 Quality of food**

- 2.13.1 System of Tasting of food by teachers/community. Maintenance of tasting register at school level.
- 2.13.2 Maintenance of roster of parents, community for the presence of at least two parents in the school on each day at the time of serving and tasting of mid day meal.
- 2.13.3 Testing of food sample by any recognized labs for prescribed nutrients and presence of contaminants such as microbe's e-coli. Mechanism to check the temperature of the cooked MDM.
- 2.13.4 Engagement of / recognized labs for the testing of Meals.
- 2.13.5 Details of protocol for testing of Meals, frequency of lifting and testing of samples.
- 2.13.6 Details of samples taken for testing and the results thereof.
- 2.13.7 Steps taken to ensure implementation of guidelines issued with regard to quality of food.

### **2.14 Involvement of NGOs / Trusts / Temples / Gurudwara / Jails etc.**

- 2.14.1 Modalities for engagement of NGOs / Trusts/ Temples / Gurudwara / Jails etc. for serving of MDM through centralized kitchen.
- 2.14.2 Whether NGOs / Trusts/ Temples / Gurudwara / Jails etc. are serving meal in rural areas
- 2.14.3 Maximum distance and time taken for delivery of food from centralized kitchen to schools
- 2.14.4 Measures taken to ensure delivery of hot cooked meals to schools
- 2.14.5 Responsibility of receiving cooked meals at the schools from the centralized kitchen,
- 2.14.6 Whether sealed/insulated containers are used for supply of meals to schools,
- 2.14.7 Tentative time of delivery of meals at schools from centralized kitchen.
- 2.14.8 Availability of weighing machines for weighing the cooked MDM at school level prepared at centralized kitchen.
- 2.14.9 Testing of food samples at centralized kitchens.
- 2.14.10 Whether NGOs / Trusts/ Temples / Gurudwara / Jails etc. is receiving grant from other organizations for the mid day meal. If so, the details thereof.

### **2.15 Systems to ensure transparency and accountability in all aspects of programme implementation,**

- 2.15.1 Display of logo, entitlement of children and other information at a prominent visible place in school
- 2.15.2 Dissemination of information through MDM website
- 2.15.3 Provisions for community monitoring at school level i.e. Mother Roaster, Inspection register,

- 2.15.4 Tasting of meals by community members,
- 2.15.5 Conducting Social Audit
  - 2.15.5.1 Whether Social Audit has been carried out or not
  - 2.15.5.2 If no, in 2.15.5.1, reasons thereof.
  - 2.15.5.3 Details of action taken by the State on the findings of Social Audit.
  - 2.15.5.4 Impact of social audit in the schools
  - 2.15.5.5 Action plan for Social Audit during 2019-20.

## **2.16** Capacity building and training for different stakeholders

- 2.16.1 Details of the training programme conducted for State level officials, SMC members, school teachers and others stakeholders
- 2.16.2 Details about Modules used for training, Master Trainers, Venues etc.
- 2.16.3 Targets for the next year.

## **2.17** Management Information System at School, Block, District and State level and its details.

- 2.17.1 Procedure followed for data entry into MDM-MIS Web portal
- 2.17.2 Level (State/ District/ Block/ School) at which data entry is made
- 2.17.3 Availability of manpower for web based MIS
- 2.17.4 Mechanism for ensuring timely data entry and quality of data
- 2.17.5 Whether MIS data is being used for monitoring purpose and details thereof.

## **2.18** Automated Monitoring System (AMS) at School, Block, District and State level and its details.

- 2.18.1 Status of implementation of AMS
- 2.18.2 Mode of collection of data under AMS (SMS/IVRS/Mobile App/Web enabled)
- 2.18.3 Tentative unit cost for collection of data.
- 2.18.4 Mechanism for ensuring timely submission of information by schools
- 2.18.5 Whether the information under AMS is got validated.
- 2.18.6 Whether AMS data is being used for monitoring purpose and details thereof.
- 2.18.7 In case, AMS has not been rolled out, the reasons therefor may be indicated along with the time lines by which it would be rolled out.

## **2.19** Details of Evaluation studies conducted by State/UT and summary of its findings.

## **2.20** Case Studies / Write up on best/ innovative practices followed in the State along with some high resolution photographs of these best / innovative practices.

## **2.21** Untoward incidents

- 2.21.1 Instances of unhygienic food served, children falling ill
- 2.21.2 Sub-standard supplies,
- 2.21.3 Diversion/ misuse of resources,
- 2.21.4 Social discrimination
- 2.21.5 Action taken and safety measures adopted to avoid recurrence of such incidents. Whether Emergency Plan exists to tackle any untoward incident.

## **2.22** Status of Rastriya Bal Swasthya Karyakram.

- 2.22.1 Provision of micro- nutrients, de-worming medicine, Iron and Folic acid (WIFS).
- 2.22.2 Distribution of spectacles to children with refractive error,
- 2.22.3 Recording of height, weight etc.
- 2.22.4 Number of visits made by the RBSK team for the health check- up of the children (Please ensure to upload at least two photographs of the visit of the medical team in each school on MDM-MIS portal).

## **2.23** Present monitoring structure at various levels. Strategy for establishment of monitoring cell at various levels viz. Block, District and State level for effective monitoring of the scheme.

## **2.24** Meetings of Steering cum Monitoring Committees at the Block, District and State level

- 2.24.1 Number of meetings held at various level and gist of the issues discussed in the meeting,
- 2.24.2 Action taken on the decisions taken during these meetings.

## **2.25** Frequency of meeting of District Level Committee held under the chairmanship of senior most MP of the District to monitor the scheme. Gist of the issues discussed and action taken thereon.

## **2.26** Arrangement for official inspections to MDM centers/schools and percentage of schools inspected and summary of findings and remedial measures taken.

## **2.27** Details of the Contingency Plan to avoid any untoward incident. Printing of important phone numbers (eg. Primary health center, Hospital, Fire brigade etc) on the walls of school building.

## **2.28** Grievance Redressal Mechanism

- 2.28.1 Details regarding Grievance Redressal at all levels,
- 2.28.2 Details of complaints received i.e. Nature of complaints etc.
- 2.28.3 Time schedule for disposal of complaints,
- 2.28.4 Details of action taken on the complaints.



- 2.29** Details regarding Awareness Generation & Information, Education and Communication (IEC) activities and Media campaign, carried out at State/district/block/school level.
- 2.30** Overall assessment of the manner in which implementation of the programme is contributing to the programme objectives and an analysis of strengths and weaknesses of the programme implementation.
- 2.31** Action Plan for ensuring enrolment of all school children under Adhaar before the stipulated date.
- 2.32** Contribution by community in the form of Tithi Bhojan or any other similar practices in the State/ UT etc.
- 2.33** Kitchen Gardens
- 2.33.1 Status of availability of kitchen gardens in the schools. (Please furnish school wise details for all districts in the table given at **Annexure – W 1.**)
  - 2.33.2 Mapping of schools with the corresponding Krishi Vigyan Kendras (KVK)
  - 2.33.3 Details of the mechanisms adopted for the setting up and Maintenance of kitchen gardens.
  - 2.33.4 Whether the produce of these kitchen gardens is used in MDM.
  - 2.33.5 Action plan for setting up of kitchen gardens in all schools.
- 2.34** Details of action taken to operationalize the MDM Rules, 2015.
- 2.35** Details of payment of Food Security Allowances and its mechanism.
- 2.36** Cooking Competition
- 2.36.1 Whether cooking competitions have been organized at different levels in 2018-19,
  - 2.36.2 if yes in 2.36.1,
    - 2.36.2.1 the number of participants in these competitions
    - 2.36.2.2 Details of judges
    - 2.36.2.3 How many participants were awarded
    - 2.36.2.4 Was the awarded participants given any cash prizes
    - 2.36.2.5 Whether the awarded recipes have been shared with schools
  - 2.36.3 Details of action plan for year 2019-20
- 2.37** Details of minor modifications from the existing guidelines carried out by District Level Committee chaired by the District Magistrate.
- 2.38** Details of new interventions envisaged under 5% flexi funds – For each intervention, please provide detailed information in the below template
- 2.38.1 Background Note

- 2.38.2 Objectives
- 2.38.3 Rationale for the intervention
- 2.38.4 Time lines
- 2.38.5 Coverage
  - 2.38.5.1 Number of Districts
  - 2.38.5.2 Number of schools
  - 2.38.5.3 Number of children
  - 2.38.5.4 Number of working days
- 2.38.6 Requirement of Funds
- 2.38.7 Monitoring
- 2.38.8 Outcome measurement
- 2.38.9 Impact assessment

**2.39** Any other issues and Suggestions.

\*\*\*\*\*

## School wise information on kitchen gardens

S. No.	Name of District	Name of Block	Name of school	Type of kitchen field (open field, terrace, containers)	Size of kitchen garden (approx. sq mt)	Main produce	Quantity of produce (in Kg)	Participating agencies (KVK, Horticulture Dept., Community, School's own initiative)

*Note : At least three photographs to be uploaded on MDM-MIS portal*

# 1. Introduction:

Gujarat occupies an area of 196,024 sq km and accounts for 6.19% of the total area of the country. As per provisional data of latest census 2011, Gujarat's latest figure of population is 6.03 crore with 19.17% population growth. The Gujarat State at present comprises of 33 districts, sub-divided into 249 talukas, having 18,618 villages and 242 towns.

The Literacy rate in Gujarat has gone up to 79.31% in 2011 as compared to 69.14% in 2001. Of that, male literacy stands at 87.23% while female literacy is at 70.73%.

## Demographic profile of Gujarat state:

S No	Item	Unit	1971	1981	1991	2001	2011
1	2	3	4	5	6	7	8
<b>1</b>	<b>Population</b>						
1A	<b>Total</b>	Lacs	266.97	340.86	413.09	506.71	603.83
1A.1	Male	Lacs	138.02	175.53	213.55	263.86	314.82
1A.2	Female	Lacs	128.95	165.33	199.54	242.85	289.01
1A.3	Rural	Lacs	192.01	234.84	270.63	317.41	346.7
1A.4	Urban	Lacs	74.96	106.02	142.46	189.3	257.12
<b>2</b>	<b>Decadal Population Growth Rate</b>	%	29.39	27.67	21.19	22.66	19.17
<b>3</b>	<b>Urbanization</b>	%	28.08	31.1	34.49	37.36	42.58
<b>4</b>	<b>Population Density</b>	No.	136	174	211	258	308
<b>5</b>	<b>Sex Ratio</b>						
5A	Total	No.	934	942	934	920	918
5A.1	Rural	No.	951	959	949	945	947
5A.2	Urban	No.	893	905	907	880	880
<b>6</b>	<b>Literate Population</b>						
6A	Total	Lacs	96	149	211	303	419.48
6A.1	Rural	Lacs	64	96	130	166	218.97
6A.2	Urban	Lacs	32	53	81	137	200.51
<b>7</b>	<b>General Literacy Rate</b>						
7A	Total	%	35.79	43.7	51.15	69.14	79.31
7A.1	Male	%	46.11	54.44	60.99	79.66	87.23
7A.2	Female	%	24.75	32.3	40.62	57.8	70.73

Mid Day Meal scheme is implemented for each and every child of all Govt. and Govt. Aided schools studying in primary and upper primary. It is heartening to note that the Mid Day Meal scheme is running successfully in Gujarat and all important parameters show a steady and significant improvement.

### **1.1 Brief history:**

Gujarat was the second state in the country to have started Mid Day Meal scheme in 1984. It involves provision of hot cooked meal free of cost to school-children on all working days. It aims at increasing enrollment rate, reducing dropout rate and reducing burden of poverty on poor parents and caste discrimination in the society.

**The three major goals for MDM are as under:**

- a) Child nutrition,
- b) Educational advancement and
- c) Social equity.

In addition, the Mid-Day Meal Scheme is viewed as an opportunity to inculcate hygiene and sanitation practices among children.

National Programme of Nutritional Support to Primary Education (**NP-NSPE**) was launched as a Centrally Sponsored Scheme on 15 Aug, 1995 with intent to increase enrollment, retention and attendance of school going children. This was launched initially in 2408 blocks in the country, by the year 1997-98 the NP-NSPE was introduced in all blocks of the country. Today, the NP-NSPE is the world's largest school meal programme covering around 12 Crore children in over 9.50 Lacs schools across India. The programme involves contribution from Central and State Government.

### **1.2 Management structure**

At the State level the programme is administered by the Commissioner (MDM), who is supported by one Joint Commissioner, two Assistant Commissioners.

At the District/Municipal level, the Collector/ Municipal Commissioner is in over all charge and is assisted by one Deputy Collector/ Mamlatdar, and a

team of three support staff, including deputy Mamlatdar (Administration), Deputy Mamlatdar (Inspection) and Deputy Mamlatdar (Accounts).

At taluka (block) level the taluka Mamlatdar is in overall charge of the program, supported by a full-time deputy Mamlatdar (Administration) and Deputy Mamlatdar (Accounts). At school level Organizers, Cooks and Helpers are appointed to cook and distribute the mid-day meal. School Management Committee is also expected to supervise the overall working of scheme.

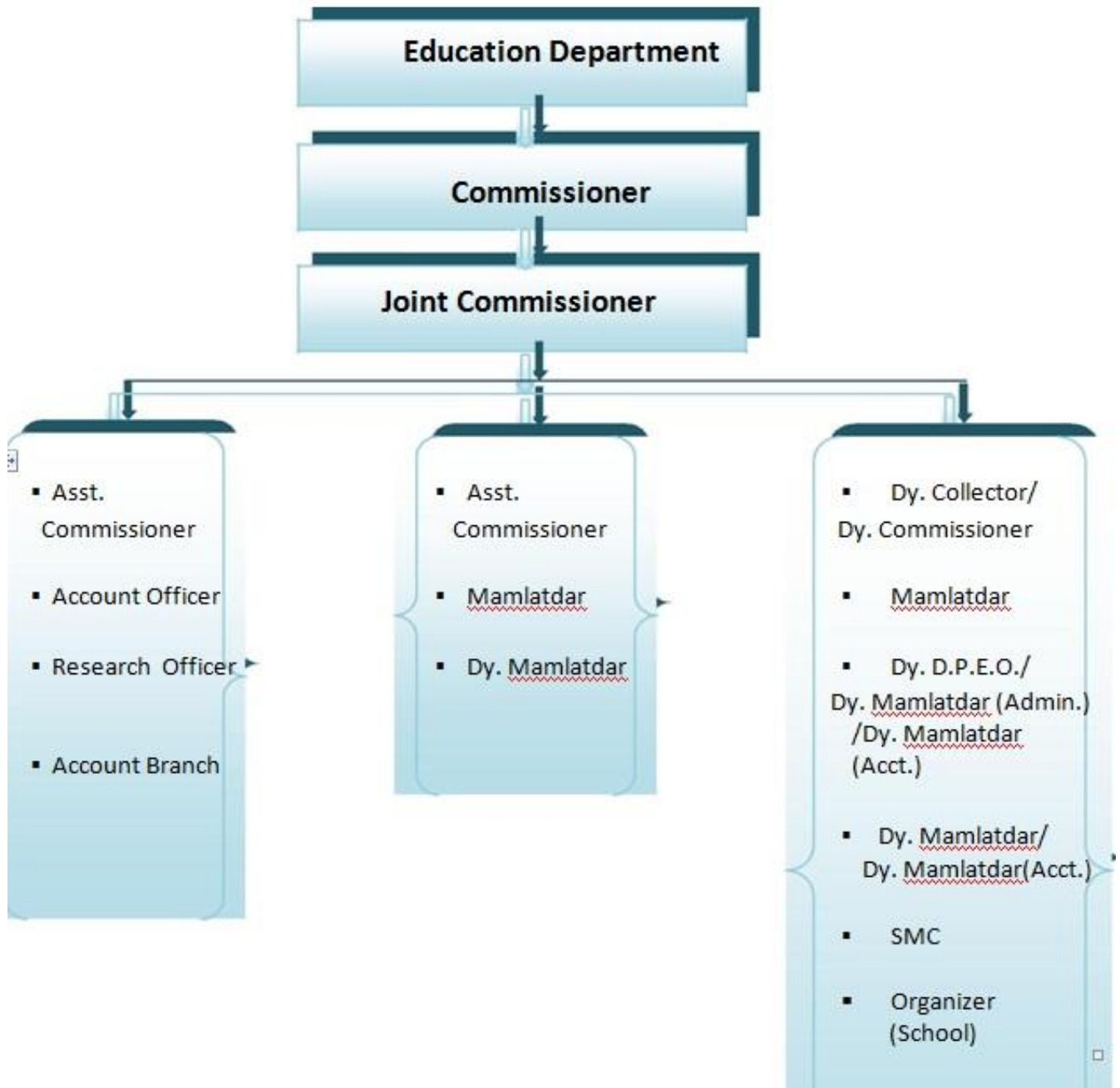

- In order to strengthen monitoring contractual posts are recruited at district and block levels as per the Education Department's GR dated 24/12/2013 and 26/12/2013. Status is as follows.

<b>Contractual Post</b>	<b>Sanctioned</b>	<b>Filled</b>
District Project Coordinator	39	31
MDM Supervisor (Block)	310	201

### 1.3 Process of Plan Formulation at State and District level.

A bottom up approach is taken for plan formulation for MDM. The flow of information for plan formulation starts from the school level. The school sends the proposal to Block offices. The Block office consolidates /scrutinizes the proposal and sends to Collector at District level, who after compilation / scrutinizing forwards it to Commissioner of MDM. the proposal received from concerned districts is compiled/ scrutinized as per norms prescribed by Government of India and sent the same to Education Department for approval. After approving the plan, the State Government forwards the same to Government of India.

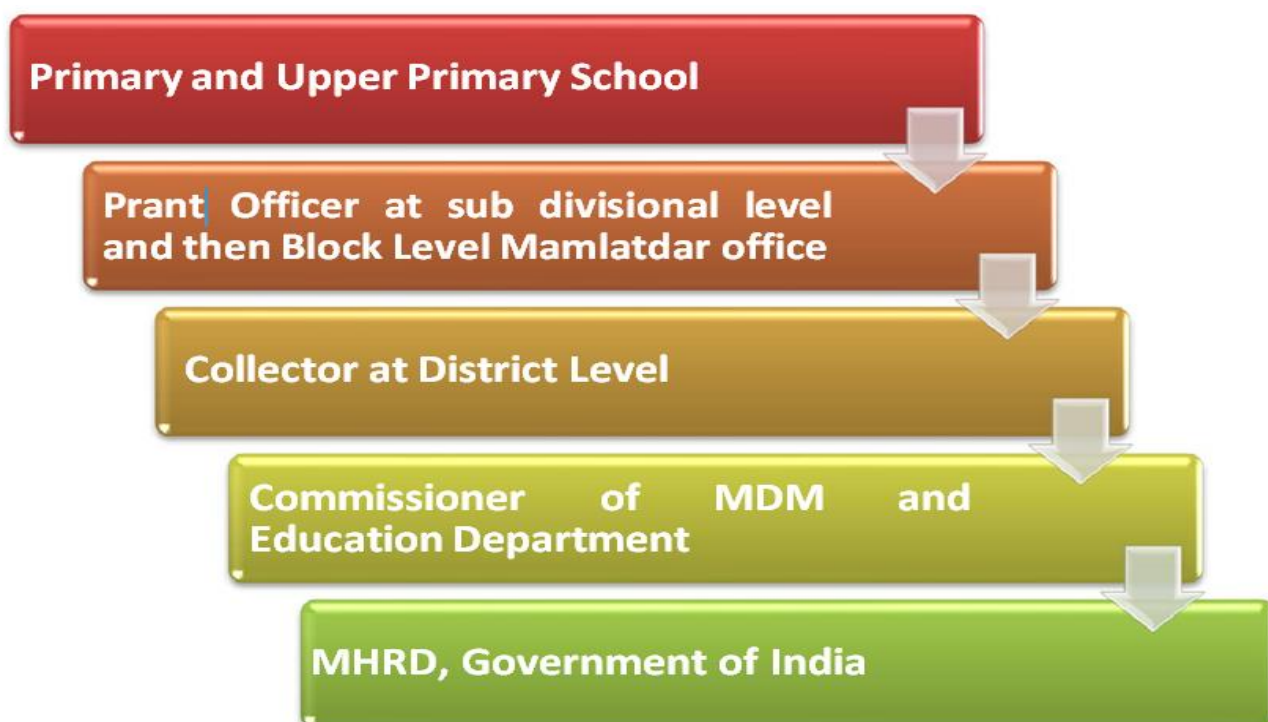

## **Chapter: 2. Description and assessment of the programme Implemented in the current year (2018-19) and Proposal for next year (2019-20) with reference to:**

### **2.1 Regularity and wholesomeness of mid - day meals served to children; interruptions if any and the reasons therefore problem areas for regular serving of meals and action taken to avoid Interruptions in future.**

The Mid Day Meal in the state is being supplied regularly without any interruption in 2018-19 as per guidelines of Ministry of HRD to all the students of primary and upper primary classes in the respective schools by different implementing agencies. It can be observed that the coverage of children has 78.72% and 77.26 % for primary and upper-primary classes on 31.03.2018 as against 74.77% and 78.84 % as on 31/3/2019.

#### **The report of monitoring agency Sigma Research Pvt Ltd, New Delhi highlights**

- The satisfaction level of availability of eating utensils is high in Valsad district (98%), Panchamahar district (95%), Gir Somanath district (85%) and Ahmadabad (65%).
- The satisfaction levels about various infrastructure facilities of MDM are mostly satisfactory across all the districts as well as location of schools under consideration, with an edge over in Valsad district and schools located in rural and urban areas.
- Overall, it can be inferred that large number of schools is lifting food grains from fair price shops irrespective of type of school or location either rural-urban or district.
- It can be derived that, with a few exceptions, a marginally greater percentage of schools, irrespective of their category and location have metallic containers for storing food grains and other ingredients,



- A large percentage of cooks-cum-helpers is being received a monthly honorarium of Rs 1600 irrespective of category and location of schools as well as across the districts.
- The major mode of payment of honorarium is e-transfer, irrespective of category of school and location of schools as well as across districts.

## 2.2 System for cooking, serving and supervising mid-day meals in the schools

Each centre is entrusted with one overall supervisor, "organizer/ sanchalak". Each Sanchalak has a cook and helper with him/her. Cook is responsible for cooking the meal as per the prescribed menu and helper is entrusted with the task of maintain hygiene. A teacher /principal of the school are also given the responsibility to see that the cooking and serving meal is properly done. A teacher has been entrusted with the task of participating and eating with the children.

In the State of Gujarat, mid day meal is being prepared with the help of L.P.G stoves, all centers have been provided with L.P.G connection. This improved the environment of the kitchen and health of the cooks.

Regular tasting of food before serving to children by teachers and entry in the register is scrupulously followed. The inspection norms for the MDM centers are also followed at the Block and District level. The MDM supervisors also visit schools regularly to ensure safe and healthy food.

## 2.3 Details about weekly Menu.

### 2.3.1 Weekly Menu – Day wise

- As per guideline of MDM we have to provide nutritional and hot food to children. As per guideline of MDM Calories and protein values are as below,

Components	Primary	Upper Primary
Calories	450 cal.	700 cal.
Protein	12 gms.	20 gms.
Micro-nutrients	Adequate qualities of Micro- Nutrients like Iron, Folic Acid, Vitamin- A etc.	

- To provide 450 calories and 700 calories we give 180 gram (primary) and 265 gram (upper primary) food grains. When this food grain is cooked its weight becomes almost double of the food grain approximately 400 grams.

Now it is observed that the students of Primary and Upper Primary can't take this much food intake at a time. Hence Government has decided to divide meal into two parts (1) Breakfast (2) Lunch which, is as below,

<b>DAY</b>	<b>BREAK FAST</b>	<b>LUNCH</b>
Monday	Sukhdi	Vegetable khichdi
Tuesday	Chana Chat	Thepala & Sukhi Bhaji
Wednesday	Mix Dal/ Usal	Vegetable Pulav
Thursday	Chana Chat	Dal Dhokli
Friday	Muthiya	Dal-Bhat
Saturday	Chana Chat	Vegetable Pulav

**2.3.2 Additional Food items provided (fruits/milk/any other items), if any from State/UT resources. Frequency of their serving along with per unit cost per day.**

**1. An initiative: “ Sukhadi Project ”**

**Aim:**

To increase the utilization of food grain and enhance calorie and protein intake by students to enhance the coverage Sukhadi is being

served once in a week “Sukhadi” recipe is approved by the CFTRI & nutrition experts.

It is prepared using wheat, jaggery and oil. State government has made provision of Rs. 2830.80 lakhs for oil and jaggery in the year 2018-19

Nutritional characteristics of each serving of sukhadi:

<b>Ingredient</b>	<b>Std.1-5 (gms)</b>	<b>Std. 6-8 (gms)</b>
Wheat	20	25
Jaggery	15	20
Oil	10	12
<b>Total calories</b>	<b>214</b>	<b>267</b>

## **2. Milk in MDM - Dudh Sanjivani Yojana**

- Sanctioned budget 2018-19: To provide pasteurized 200 ml. of milk in all non tribal developing blocks for 4.81 lakh beneficiaries of 26 blocks at the cost of Rs.90.00 crore.
- Proposed Budget 2019-20: Rs.66 crore has been proposed for the year 2019-20.

### **2.3.3 Usage of Double Fortified Salt and Fortified Edible Oil; their availability and constraints, if any, for procuring these items.**

- In reference to the D.O.letter no. 5-5/2011-MDM-1-1(EE.5) dated,1 july 2011 and D.O.No.14-10/2016MDM1-2(EE.5) Dt.02/08/2017 from MHRD new Delhi, accordingly a letter from PS(Edu.) by D.O.letter No-PS-PE-2017-56 dated 19/08/2017 was sent to MHRD updating the action taken on your referred letter.

- In addition to this, instructions has been issued by PS(Edu.) by D.O.No.GOG/11192 dated 16/08/2017 to all Collector & Municipal Commissioner for usage of Double Fortified Salt in MDMs, accordingly and it is been rigorously followed in all districts.
- Accordingly, instructions has been issued by Commissioner(MDM) by D.O.No.MDM/IMP/11138-176 dated 14/08/2017 to all Collector & Municipal Commissioner for usage of Double Fortified Salt in MDMs, accordingly and it is been rigorously followed in all districts.

#### **2.3.4 At what level menu is being decided / fixed,**

At State level meetings are conducted in presence of Education principal secretary by taking all the suggestions and opinions made by the nutrition experts menu are being decided.

#### **2.3.5 Provision of local variation in the menu, Inclusion of locally available ingredients/items in the menu as per the liking/taste of the children**

Menu is fixed by the State level but if availability of the food item is not present in the particular area then local taste or items are being prepared.

#### **2.3.6 Time of serving meal:**

Mid Day Meal is being served in all the Schools 1. Breakfast 11.30 a.m.  
2. Lunch 2.00 p.m.

## 2.4 Fund Flow Mechanism - System for release of funds (Central share and State share).

### 2.4.1 Existing mechanism for release of funds up to school/ implementing agency levels.

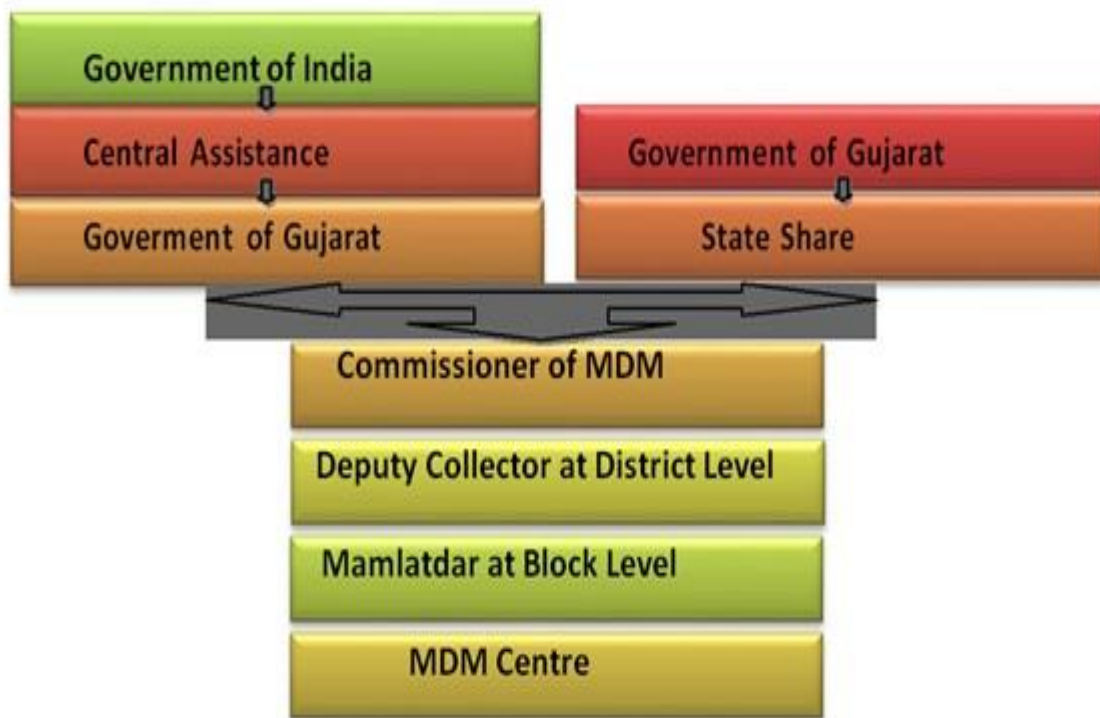

### 2.4.2 Mode of release of funds at different levels

Fund flow from the State to the District and from District to Block is done through e-transfer or IFMS (Integrated Finance Management System) ensuring timely availability of funds. The State Government release advance grants to Districts for a smooth functioning of the scheme.

### 2.4.3 Dates when the fund were released to State Authority / Directorate / District / Block / Gram Panchayat and finally to the Cooking Agency / School.

### Central Funds to State Government:

Sr No	Instalment /Components	Amount (Rs. In Lack)			Date Receiving of Funds by State/UT
		GEN	SC	ST	
1	2	3	4	5	6
<b>(A) Recurring Assistants</b>					
1	Adhoc Grant (25%)	7169.46	690.50	1651.13	26/04/2018
2	Draught Affected	0	0	0	0
3	First Instalment	10482.47	1009.59	2414.11	13/09/2018
4	Second Instalment	14318.17	1315.94	3300.26	26/12/2018
<b>Total</b>		31970.10	3016.03	7365.50	

### State Funds to District & Blocks:

Sr NO	Period	Amount (Rs in Lakh)	District	Block	School
1	1/4/2018 to 31/3/2019	25205.18	As Per Demand of the District	Within ten Days	
<b>Total</b>		25205.18			

#### **2.4.4 Reasons for delay in release of funds at different levels.**

There was no delay in release of funds.

#### **2.4.5 In case of delay in release of funds from State/ Districts, how the scheme has been implemented by schools/ implementing agencies.**

There was no delay in release of funds from State/Districts

#### **2.4.6 Initiatives taken by the State for pre-positioning of funds with the implementing agencies in the beginning of the year, like creation of corpus funds, adoption of green channel scheme, advance release of State share etc.**

There were no initiatives taken by the State wherein pre-positioning of funds were required in the beginning of the year

## **2.5 Food grains management**

### **2.5.1 Time lines for lifting of foodgrains from FCI Depot- District wise lifting calendar of foodgrains.**

The Gujarat State Civil Supply Corporation (GSCSC) has been entrusted the task of procurement and supply of food grains and other food commodities including edible oil and pulses. Based on food grain allocation letter from MHRD state office allocates the food grain to districts based on respective beneficiaries. District offices issues release order (R.O.) to district go down manager of GSCSC for lifting of food grains from FCI go down every quarter.

### **2.5.2 System for ensuring lifting of FAQ food grains (Joint inspections at the time of lifting etc.)**

For ensuring lifting of fair average quality of food grains, deputy mamlatdar from district offices does joint inspection with district go down manager of GSCSC.

### **2.5.3 Is there any incident when FAQ food grain was not provided by FCI. If so, the action taken .by the State/District to get such foodgrain replaced with FAQ food grain. How the food grain of FAQ was provided to implementing agencies till replacement of inferior quality of food grain from FCI was arranged.**

No, there is no any incident when FAQ food grain was not provided by FCI.

### **2.5.4 System for transportation and distribution of food grains**

The food grain (Wheat/Rice) is lifted & transported by the nodal transport agency, i.e. Gujarat State Civil Supplies Corporation, from FCI godown to the FPS on the basis of authorization by the respective Deputy Collector (MDM). From FPS to respective school, the MDM Sanchalak transports/ carries the food grains.

**2.5.5 Whether unspent balance of foodgrains with the schools is adjusted from the allocation of the respective implementing agencies (Schools/SHGs/Centralised Kitchens). Number of implementing agencies receiving foodgrains at doorstep level.**

Yes, unspent balance of food grains with the schools is adjusted from the allocation of the respective schools.

The MDM Sanchalak transports/ carries the food grains from FPS to respective schools.

**2.5.6 Storage facility at different levels in the State/District/Blocks/Implementing agencies after lifting of food grains from FCI depot.**

FCI has their own godowns where they store the food grains. While at MDM centers of Gujarat state provision for galvanize containers has been made from state budget.

To protect food grain from wastage due to pests, galvanized containers with capacity of 50 kg, 100 kg and 200 kg will be provided to each MDM center.

**2.5.7 System of fortification of food grains and their costing and logistics arrangement.**

- In reference to the D.O. letter no. NA/SW/1-3(10)/2017-WCD dated, 8 June 2018 from MHRD, New Delhi.
- In addition to this, communication started with Gujarat Co-operative Milk Marketing Federation Ltd. (GCMMF-AMUL) for fortification of wheat and Rice but at present they are not supplying fortified wheat flour.
- Furthermore we initiated same procedure with PATH, New Delhi and meetings have been conducted regarding the fortification process.
- Hence, fortification of food grains is under pipeline.



### **2.5.8 Challenges faced and plan to overcome them.**

From FPS to respective school, the MDM Sanchalak has to transport or to carry the food grains. In case of any delay in lifting of the food grain, the matter is resolved by Coordination taking it up, with the concerned authorities immediately. As per GR of Department of Education dated 22/03/2011, responsibility of implementation of MDM scheme has been entrusted to SMC.

## **2.6 Payment of cost of food grains to FCI.**

### **2.6.1 System for payment of cost of food grains to FCI; whether payments made at district level or State level**

Under the scheme the food grain is allocated to district offices at quarterly as received from G.O.I. on the basis of number of children and number of school days approved by PAB of MDM. For the payment of cost of food grains through district offices, this office ensures that adequate funds are available to districts and in monthly review meeting it is checked that if bills are being paid on time.

### **2.6.2 Status of pending bills of FCI of the previous year(s) and the reasons for pendency.**

<b>District</b>	<b>Bill amount (Rs)</b>	<b>Year</b>	<b>Remarks</b>
No Pendency has been found			

### **2.6.3 Timelines for liquidating the pending bills of previous year(s).**

No pendency has been found for liquidating

### **2.6.4 Whether meetings are held regularly in the last week of the month by the District Nodal Officers with FCI as per guidelines dated 10.02.2010 to resolve the issues relating to lifting, quality of food grains and payment of bills.**

Regular follow up with the District through Video conference and collector conferences for regular payment to FCI. Frequent meeting are organized at state and district level to address any delay of payment issue.

**2.6.5 Whether the District Nodal Officers are submitting the report of such meeting to State Head quarter by 7<sup>th</sup> of next month.**

The districts Nodal Officers are regular submitting the report of such meeting to State Head quarter by 7<sup>th</sup> of next month.

**2.6.6 The process of reconciliation of payment with the concerned officers of FCI.**

After receiving pending payment report from FCI, state office forwards this directly to the concerned districts to clear the bills in accordance with time limit.

**2.6.7 Relevant issues regarding payment to FCI.**

FCI submit the bill to district office through regular post and hence reaches very late to district offices. Sometimes bills do not reach to the district offices or the cheques issued to the FCI are lost at the regional offices of FCI. This is reconciled through regular follow up.

**2.6.8. Whether there is any delay in payment of cost of food grains to FCI. If so, the steps taken to overcome the delay.**

There has been no delay in payment of cost of food grains to FCI.

**2.7 Cook-Cum-helpers**

**2.7.1 Whether the State follows the norms prescribed by MHRD for the engagement of cook-cum-helpers or it has its own norms.**

2

The State follows the norms prescribed by MHRD.

**2.7.2 In case, the State follows different norms, the details of norms followed may be indicated.**

The State does not follow any different norms.

**2.7.3 Is there any difference in the number of cook-cum-helpers eligible for engagement as per norms and the CCH actually engaged.**

96329 all cook cum helpers have been actually engaged.

#### **2.7.4 System and mode of payment of honorarium, of honorarium to cook-cum-helpers and implementing agencies viz. NGOs / SHGs/ Trust/ Centralized kitchens etc.**

Payment of honorarium to cook-cum-helpers and implementing viz. NGOs is done through e-transfer to their bank account and through cheque.

State Government releases entire grant on monthly basis (even in advance as per requirements) on the basis of 60:40 for honorarium to cook-cum-helper which is adjusted against the expenditure already made.

#### **2.7.5 Whether the CCH were paid on monthly basis.**

The honorarium is paid to CCH on monthly basis.

#### **2.7.6 Whether there was any instance regarding irregular payment of honorarium to cook-cum-helpers and reason thereof. Measures taken to rectify the problem.**

There were no instances regarding irregular payment of honorarium to cook-cum-helper.

#### **2.7.7 Rate of honorarium to cook-cum-helpers,**

Rate of honorarium to cook-cum-helpers is Rs. 1600/- per month

#### **2.7.8 Number of cook-cum-helpers having bank accounts,**

96329 cook cum helpers have already opened their bank account and remaining are under process.

#### **2.7.9 Payment of honorarium to cook-cum-helpers through their bank accounts**

96329 cook cum helpers are receiving honorarium through their bank accounts.

#### **2.7.10 Provisions for health check-ups of Cook-cum-Helpers,**

The Commissioner of health is requested for health checkup of cook cum helpers during the RBSK.

### **2.7.11 whether cook-cum-helpers are wearing head gears and gloves at the time of cooking of meals.**

Many SMCs have provided hand gloves and caps through community participation to cooks. The District and Block Officials and MDM functionaries are trained by health experts through Satellite mode training to popularize use of gloves and caps.



3

### **2.7.12 Modalities for apportionment of cook-cum-helpers engaged at school level and working at centralized kitchens, in case of schools being served through centralized kitchens.**

Apportionment of cook-cum-helpers engaged at school level and working at centralized kitchen are in line with guideline of MHRD, New Delhi.

**2.7.13 Mechanisms adopted for the training of cook cum helpers. Total number of trained cook cum helpers engaged in the cooking of MDMs. Details of the training modules; Number of Master Trainers available in the State; Number of trainings organized by the Master Trainers for training cook-cum-helpers.**

Yes, we have given training to all cook cum helpers under the supervision of Principal secretary, Commissioner of MDM, Gandhinagar, Senior food safety officers, CDPO from ICDS, deputy collectors of MDM.

We have given training through SETCOM (BISEG). content of programme is health and cleanness, prevention of raw material and hygienic condition, Guidelines for nutrition and food safety, how to cook, financial and administrative matters, strategy for implementation of MDM.

**2.7.14 Whether any steps have been taken to enroll cook-cum-helpers under any social security schemes i.e Pradhan Mantri Jan Dhan Yojana, Pradhan Mantri Suraksha Bima Yojana, Pradhan Mantri Jeevan Jyoti Bima Yojana etc. and number of cooks benefitted through the same**

The State has taken steps like to give instructions to every Dy. Collectors that they have to deduct Rs.12 for Pradhan Mantri Jan Dhan Yojana, Pradhan Mantri Suraksha Bima Yojana, Pradhan Mantri Jeevan Jyoti Bima Yojana, Pradhan Mantri Shramyogi Mandhan Yojana etc. from honorarium of cook-cum-helpers.

**2.8 Procurement and storage of cooking ingredients and condiments**

**2.8.1 System for procuring good quality (pulses, vegetables including leafy ones, salt, condiments, oil etc. and other commodities.**

- In the State of Gujarat pulses and oil are provided centrally by Gujarat Civil Supply Corporation Ltd and distributed to MDM centers.
- The State provides Rs. 2.38 and Rs. 3.56 for vegetables, fuel, salt and condiments which are procured locally by helper of MDM center.

**2.8.2 Whether pulses are being procured from NAFED or otherwise.**

YES, Pulses are being procured from NAFED.

The union Cabinet has taken a decision to purchase pulses for the MDM from GOI buffer stock available with DoCA/NAFED.

Under letter of MHRD 29/12/2017 it was started that now as per the decision of the GOI, pulses will be supplied under the Mid Day Meal Scheme (MDMS) 'in-kind' through NAFED.

Under letter dated 5th Feb 2018 of MHRD, GOI it was stated that presently pulses are being procured directly by state and UTs for MDMS. Now, as per the decision of the union cabinet, these pulses will be supplied by the National Agriculture Marketing Federation of India (NAFED). States and UTs will pay the cost of the pulses directly to NAFED by utilizing the funds available under the item “cooking cost”. We are procuring pulses from NAFED since December 2017.

### 2.8.3 Whether "First-In and First Out" (FIFO) method has been adopted for using mdm ingredients such as pulses, oil/fats. Condiments salt etc. or not.

Yes, Every MDM centers use First In and First Out (FIFO) method for usage of pulses and condiments etc.

### 2.8.4 Arrangements for safe storage of ingredients and condiments in kitchens.

Every MDM centers uses small plastic containers for safe storage of ingredients and condiments in kitchens.



### 2.8.5 Steps taken to ensure implementation of guidelines dated 13.02.2015 on food safety and hygiene in school level kitchens under Mid Day Meal Scheme.

Yes steps have been taken to ensure implementation of guidelines dated 13.02.2015 on food safety and hygiene in school level kitchens under Mid Day Meal Scheme.

### 2.8.6 Information regarding dissemination of the guidelines up-to school level.

Under the guidelines of MHRD

## **2.9 Type of Fuel used for cooking of Mid-Day Meals –LPG, Smokeless Chulha, Fire wood etc.**

All the MDM Centers have LPG as a mode of cooking in the Gujarat State.

### **2.9.1 Number of schools using LPG for cooking MDM**

All the MDM Centers have LPG as a mode of cooking in the Gujarat State.

### **2.9.2 Steps taken by State to provide LPG Gas fuel in MDM in all schools.**

All MDM centers are using LPG as mode of fuel in MDM

### **2.9.3 Expected date by which LPG would be provided in all schools.**

NA

## **2.10 Kitchen-cum-stores.**

### **2.10.1 Procedure and status of construction of kitchen-cum-store.**

The G.O.I. provides fund for construction of Kitchen-cum stores to the State Government. The State Government handover this fund to the Sarva Siksha Abhiyan for the construction of kitchen-cum stores. Details are as provided in table AT-28. As mentioned in the table the requirement of kitchen cum stores for this financial year is nil.

### **2.10.2 Whether any standardized model of kitchen cum stores is used for construction.**

Government of Gujarat has initiated Modernization of MDM kitchen. The work is undertaken through Sarva Shiksha Abhiyan and technical expertise Akshaya Patra is sought for selection of right kind of in puts. Modernization of 500 MDM kitchens is undertaken at the unit cost of 4.50 lakhs in various schools in 2015-16. The Government is also considering Modernization of 50 kitchen shed in 2016-17.

**2.10.3 Details of the construction agency and role of community in this work.**

As above.

**2.10.4 Kitchen cum stores constructed through convergence, if any**

Total 24303 kitchen cum stores has been constructed through convergence till now.

**2.10.5 Progress of construction of kitchen-cum-stores during this year and target for the next year.**

Total out of sanction unit of 25077 kitchen-cum-stores, 24308 units constructed and 02kitchen-cum-stores are in progress. (Status attached at Table- AT-11)

**2.10.6 The reasons for slow pace construction of kitchen cum stores, if applicable.**

Not applicable

**2.10.7 How much interest has been earned on the unutilized central assistance lying in the bank account of the State/implementing agencies.**

Not applicable.

**2.10.8 Details of the kitchen cum stores constructed in convergence. Details of the agency engaged for the construction of these kitchen cum stores.**

(Status attached at Table- AT-11).

**2.11 Kitchen Devices**

**2.11.1 Procedure of procurement of kitchen devices from funds released under the Mid Day Meal Programme.**



School Management Committees have been authorized to purchase the kitchen devices as per requirement of the school.

**Funds released under the Mid Day Meal Programme:-**

The Government of India has granted procurement of kitchen devices @ Rs. 5000/- per institution to the State. The funds are transferred / allocated to the School through Block Offices. The school Management committee purchases & maintains the kitchen devices as per their requirement. The GOI has released funds for all the Primary and Upper primary units. (Status attached at Table- AT-12).

**2.11.2 Status of procurement of kitchen devices**

33540 kitchen devices have been procured (Status attached at Table- AT-12).

**2.11.3 Procurement of kitchen devices through convergence. or community/CSR**

Kitchen Devices are procured through convergence as well.

**2.11.4 Availability of eating plates. Source of funding of eating plates.**

Eating plates are available in every school. Government of Gujarat contributes for eating utensils. The utensils are also provided through community participation.

**2.12 Measures taken to rectify**

**2.12.1 Inter-district low and uneven utilization of food grains and cooking cost**

In the State of Gujarat cooking cost is provided at the rate of Rs. 4.58 for Primary student and Rs. 6.41 for Upper Primary students. This money is utilized for the purchase of vegetables, fuels, salt and condiments. Rest of cooking cost is given to the Gujarat State Civil Supplies Corporation for purchase of pulses and oil. It has been noted that the cooking cost is fully utilized in all the districts. So there is no

inter-district low and uneven utilization of the cooking cost. However, it has been noted that at times there is uneven utilization of food grains against the allotted quantity. The issue is regularly discussed at the monthly meeting of the District Collectors.

#### **2.12.2 Intra-district mismatch in utilization of food grains and cooking cost.**

It has been observed that cooking cost is utilized fully as mentioned above and students get complete benefit of all the ingredients as per the scheme. The mismatch is analyzed for each district and the same is discussed in the meeting of District officials.

#### **2.12.3 Mismatch of data reported by various sources (QPR,AWP&B,MIS etc)**

There is no mismatch in the data reported by various sources (QPR,AWP&B,MIS etc)

### **2.13 Quality of food**

#### **2.13.1 System of Tasting of food by teachers/community. Maintenance of tasting register at school level.**

As per the G.R of Education department, Government of Gujarat No.MDM/IMP/4/12106-44, dated-08/12/2015 teachers of primary schools have been instructed to taste and take meal with school children on rotational basis.

#### **2.13.2 Maintenance of roster of parents, community for the presence of at least two parents in the school on each day at the time of serving and tasting of mid day meal.**

In every schools of Mid Day Meal have maintained roster of parents, community for the presence of at least two parents in the school on each day at the time of serving and tasting of mid day meal.

**2.13.3 Testing of food sample by any reputed labs for the presence of nutrients and presence of microbes, if any, as per norms of Mid-Day Meals.**

Instructions through Chief Secretary's letter has been given to all district Collectors and Municipal Commissioners for a rigorous monitoring at the district level including sampling and testing of food grains and finished meals through accredited Labs. The following labs are engaged in testing, (Status attached at Table- AT-14A)

**2.13.4 Engagement of NABL labs for the testing of Meals.**

Engagement of NABL labs for the testing of Meals is attached. (Status attached at Table- AT-14A)

**2.13.5 Details of protocol for testing of Meals, frequency of lifting and testing of samples.**

Protocol for testing of Meals has been observed. The frequency of lifting and testing of samples is carried out twice in a year in every district.

**2.13.6 Details of samples taken for testing and the results thereof.**

(Status attached at Table- AT-14A)

**2.13.7 Steps taken to ensure implementation of guidelines issued with regard to quality of food.**

Yes, steps have been taken to ensure implementation of guidelines issued with regard to quality of food.

**2.14 Involvement of NGOs / Trusts / Temples / Gurudwara / Jails etc.**

**2.14.1 Modalities for engagement of NGOs/ Trusts for serving of MDM through centralized kitchen.**

Engagements of NGOs in Gujarat state are in line with guideline of MHRD.

#### **2.14.2 Whether NGOs / Trusts/ Temples / Gurudwara / Jails etc. are serving meal in rural areas**

In rural area NGOs / Trusts/ Temples / Gurudwara are helping students of government schools for serving meal under Tithi Bhojan Yojana.

Engagements of NGOs in Gujarat state are in line with guideline of MHRD mentioned as below.

<b>Organization</b>	<b>District name</b>
<b>Akshayapatra</b>	<b>Corporations of Ahmedabad</b>
	<b>Corporations of Bhavnagar</b>
	<b>Corporations of Surat</b>
	<b>Corporations of Jamnagar</b>
	<b>Corporations of Vadodara</b>
	<b>Gandhinagar (3 blocks)</b>
	<b>Vadodara (3 blocks)</b>
<b>Nayak Foundation</b>	<b>Navsari District</b>
<b>Stree Shakti</b>	<b>Corporations of Ahmedabad (E)</b>
	<b>Corporations of Valsad (4 Blocks )</b>
<b>Paras Agro</b>	<b>Corporations of Rajkot</b>

#### **2.14.3 Maximum distance and time taken for delivery of food from Centralized kitchen to schools**

Maximum distance covered within 55 km and Maximum time of delivery of meals at schools: 1 to 2 hr.

#### **2.14.4 Measures taken to ensure delivery of hot cooked meals to schools**

Head teacher ensures hot cooked meals are delivered to school

#### **2.14.5 Responsibility of receiving cooked meals at the schools from the centralized kitchen,**

Head teacher is responsible for receiving cooked meals at the schools from the centralized kitchen.

#### **2.14.6 Whether sealed/insulated containers are used for supply of meals to schools**

Yes, the Tiffin boxes are sealed at the time of supply of meals to schools.

#### **2.14.7 Tentative time of delivery of meals at schools from centralized kitchen.**

Maximum time of delivery of meals at schools: 1 to 2 hr.

#### **2.14.8 Availability of weighing machines for weighing the cooked MDM at school level prepared at centralized kitchen.**

Yes, in all centralized kitchen of Gujarat having facilities of weighing machines.

#### **2.14.9 Testing of food samples at centralized kitchens.**

The following labs are engaged in testing,

- Food and Drugs Laboratory: Vadodara, Ahmedabad Corporation, Rajkot

#### **2.14.10 Whether NGOs / Trusts/ Temples / Gurudwara / Jails etc. is receiving grant from other organizations for the mid day meal. If so, the details thereof.**

NGO is not receiving any grant from other organization for the Mid Day Meal.

## **2.15 Systems to ensure transparency, accountability and openness in all aspects of programme implementation,**

### **2.15.1 Display of logo, entitlement of children and other information at a prominent visible place in school**

MDM Logo and Weekly menu are displayed at every MDM center.

### **2.15.2 Dissemination of information through MDM website.**

Information related to MDM is displayed on education department's website. The matter is widely discussed in SMC training for creating awareness among local stake-holders. The pamphlets are distributed in large numbers to create awareness.

### **2.15.3 Provisions for community monitoring at school level i.e. Mother Roaster, Inspection register.**

- Mothers have been involved in the process of serving and supervising Mid-Day-Meal in the schools.
- All accounts of MDM are regularly maintained and inspected at MDM centre, block, District and State level.

### **2.15.4 Tasting of meals by community members,**

- The teacher has to taste the meals before serving to the children.
- SMC members also taste the meal

### **2.15.5 Conducting Social Audit**

The meeting of Gramsabha is held every 3 months in each village of Gujarat State. Government of Gujarat has issued detailed instructions to conduct social audit of MDM in Gram Sabhas.

#### **2.15.5.1 Whether Social Audit has been carried out or not**

Yes, Social Audit has been carried out by Mahatma Gandhi Labour Institute, Ahmedabad.

**2.15.5.2 If no, in 2.15.5.1, reasons thereof.**

Not Applicable

**2.15.5.3 Details of action taken by the State on the findings of Social Audit.**

Final Report is pending.

**2.15.5.4 Impact of social audit in the schools**

The parents met the circle officer and apprised him of their findings, concerns and suggestions for improved mid day meal serving, such as difficulties in the running of one school due to a vacant sanchalak's post. Other such meetings helped citizens to understand the way that how government scheme works for providing hot meal during mid of the day. Though awareness among the beneficiaries has created.

**2.15.5.5 Action plan for Social Audit during 2019-20.**

During 2019-20, the social audit will be planned in the similar pattern as it has been done during the year 2018-19.

**2.16 Capacity building and training for different stakeholders**

**2.16.1 Details of the training programme conducted for cook-cum-helpers, State level officials, SMC members, school teachers and others stakeholders.**

A satellite linked communication (SATCOM) program through BISAG for head teachers, organizers and cooks was organized on 19/6/2015 and 20/01/2018 where state level experts in the fields of nutrition, health and hygiene and administration discussed various aspects of MDM.

### **2.16.2 Details about Modules used for training, Master Trainers, Venues etc.**

State level experts in the fields of nutrition, health and hygiene and administration discussed various aspects of MDM. Following aspects were included in the module used for training.

1. Precautions to be taken at school level
2. Honorarium of cook cum helpers.
3. Discussed about weekly menu and local test and preference.
4. Precautions to be taken while preparing food.
5. How to maintain accounts at school level
6. Records to be maintain.
7. Testing of food
8. Discussion about health and hygiene
9. Storage of food grains, condiments, vegetables and oil.

**Venue:** BISAG, Gandhinagar

### **2.16.3 Targets for the next year.**

SATCOM training is planned in 2019-20.

## **2.17 Management Information System at School, Block, District and State level and its details.**

### **2.17.1 Procedure followed for data entry into MDM-MIS Web portal**

Annual data and monthly data entry forms are filled up at school level and they are sent to block offices for data entry. District offices help the block offices if there is any query from them.

### **2.17.2 Level (State/ District/ Block/ School) at which data entry is made**

Data entry is made both at block and district level.



### **2.17.3 Availability of manpower for web-based MIS**

31 district project co-ordinators are recruited on contractual basis for smooth functioning of web based MIS.

### **2.17.4 Mechanism for ensuring timely data entry and quality of data**

To ensure data entry and its quality, fortnightly meetings are held at Block level and same is reviewed in monthly meetings held at District and State level.

### **2.17.5 Whether MIS data is being used for monitoring purpose and details thereof.**

Yes, MIS data is being used for monitoring purpose

## **2.18 Automated Monitoring System (AMS) at school, blocks and State level and its details**

### **2.18.1 Status of implementation of AMS**

AMS has been implemented from 01-07-2016 in all MDM centers. Now Status of implementation is 93%

### **2.18.2 Mode of collection of data under AMS (SMS/IVRS/ Mobile App/Web enable)**

From 01-07-2016 to 30-04-2017 data was collected through IVRS system, thereafter from 05-06-2017 onwards website/Mobile application is operational.

### **2.18.3 Tentative unit cost for collection of data.**

Not Applicable

### **2.18.4 Mechanism for ensuring timely submission of information by schools**

At school level the Head teacher or Principal has to update the daily status of meal served to students using the website login id/mobile

application interface. The daily reporting can be done between 7 a.m to 11 p.m.

#### **2.18.5 Whether the information under AMS is got validation**

At School level the Head teacher or the principal has been given the responsibility of daily reporting through the given unique login id & password issued from the head office.

#### **2.18.6 Whether AMS data is being used for monitoring purpose and details thereof**

AMS data is been monitored at the block level/district level& state level through their respective unique login id& password

#### **2.18.7 In case, AMS has not been rolled out, the reasons thereof may be indicated along with the time line by which it would be rolled.**

Not Applicable.

#### **2.19 Details of Evaluation studies conducted by State/UTs and summary of its findings.**

<b>Sr. No</b>	<b>Institute Name</b>	<b>Area Covered</b>	<b>Duratin of Evaluation</b>
1	Sigma Research and Consulting Pvt.Ltd	Ahmedabad,Valsad,Pa nchmahal,GirSomnath	13/07/2017 to 26/07/2017
2	Mahatma Gandhi Labour Institute	Mahesana and Mahisagar	Yr 2018-19

#### **Observations by Sigma Research and Consulting Pvt,New Delhi**

- The satisfaction levels about various infrastructure facilities of MDM are mostly satisfactory across all the districts as well as location of schools under consideration, with an edge over in Valsad district and schools located in rural and urban areas.

- Overall, it can be inferred that large number of schools is lifting food grains from fair price shops irrespective of type of school or location either rural-urban or district.
- It can be derived that, with a few exceptions, a marginally greater percentage of schools, irrespective of their category and location have metallic containers for storing food grains and other ingredients,
- A large percentage of cooks-cum-helpers is being received a monthly honorarium of Rs 1600 irrespective of category and location of schools as well as across the districts.
- The major mode of payment of honorarium is e-transfer, irrespective of category of school and location of schools as well as across districts.
- The satisfaction level of availability of eating utensils is high in Valsad district (98%) Panchmahal district (95%), GirSomanath district (85%) and Ahmadabad (65%).

**2.20 Write up on best/ innovative practices followed in the State along with some high resolution photographs of these best / innovative practices.**

**1. TWO TIME MEAL:**

- As per the guideline of Mid Day Meal to provide 450 calories and 700 calories we were giving 180 gram (primary) and 265 gram (upper primary) food grains. When this food grain is cooked its weight becomes almost double of the food grain approximately 400 grams.
- The students of Primary and Upper Primary can't take this much food intake at a time.
- A Committee was form under the chairmanship the principal secretary of education, nutrition expert, health expert and other stack holders.
- Series of meetings were conducted and after care full consideration Government has decided to divide meal into two parts (1) Breakfast (2) Lunch so that children have increase protein & calories level.



DAY	BREAK FAST	LUNCH
Monday	Sukhdi	Vegetable khichdi
Tuesday	Chana Chat	Thepala & Sukhi Bhaji
WednesDay	Mix Dal/ Usal	Vegetable Pulav
Thursday	Chana Chat	Dal Dhokli
Friday	Muthiya	Dal-Bhat
Saturday	Chana Chat	Vegetable Pulav

## 2. An initiative: “ Sukhadi Project ”

- Aim: To increase the utilization of food grain and enhance calorie and protein intake by students to enhance the coverage
- Sukhadi is being served once in a week
- “Sukhadi” recipe is approved by the CFTRI & nutrition experts
- It is prepared using wheat, jaggery and oil
- State government had contributed Rs. 28.30 crores for oil and jaggery in the year 2018-19
- Nutritional characteristics of each serving of sukhadi:

	INGREDIANTS	Std.1-5(gms)	Std. 6-8(gms)
1	Wheat	20	25
2	Jaggery	15	20
3	Oil	10	12
4	Total calories	214	267



## 3. Dudh Sanjivani Yojana - Milk in MDM

- This scheme 200 ml. flavoured milk is served 5 days in a week. The scheme is implemented to provide flavoured milk to 4.81 lakhs students.
- It is started in the year 2014-15 in 2 districts and 2 blocks, in the year 2015-16 in 11 districts and 21 blocks and in the year 2015-16 in 12 districts and 26 blocks.
- We provide milk to students during Scarcity.
- According to the National Dairy Council, milk is filled with nine essential nutrients that benefit our health:
  - Calcium: Builds healthy bones and teeth; maintains bone mass
  - Protein: Serves as a source of energy; builds/repairs muscle tissue
  - Potassium: Helps maintain a healthy blood pressure

- Phosphorus: Helps strengthen bones and generate energy
- Vitamin D: Helps maintain bones
- Vitamin B12: Maintains healthy red blood cells and nerve tissue
- Vitamin A: Maintains the immune system; helps maintain normal vision and skin
- Riboflavin (B2): Converts food into energy
- Niacin: Metabolizes sugars and fatty acids
- Sanctioned budget 2018-19: To provide pasteurized 200 ml. of milk in all non tribal developing blocks for 4.81 lac beneficiaries of 26 blocks at the cost of Rs.90. crore.
- Proposed Budget 2019-20: Rs.66 crore has been sectioned for the year 2019-20.



#### **4. TithiBhojan - “An approach with Community participation”**

- The State Government has initiated the concept of Public Participation in the scheme through the concept of “TithiBhojan”.
- The Villagers sponsor the food with sweets for children on various occasions and provide utensil for MDM centers.
- It is customary in Gujarat to host public dinner on festival days or social occasions like
  - ✓ Marriage anniversary
  - ✓ Birth anniversary
  - ✓ Death anniversary
  - ✓ Any special occasion like any educational or social achievement like ranking first in school, promotion etc.

- Taking advantage of the above social values, GOG has started Tithi Bhojan Yojana.

### **How Tithi Bhojan Yojana works**

- In each village people are educated for this Yojana Sarpanch of gram panchayat , political leaders , social leaders , principal of the school, economically rich people in the community gives contribution in Tithi Bhojan Yojana.
- Per month at least 5 to 10 Tithi Bhojan donors are listed in each village.
- Contribution of donars in Tithi Bhojan Yojana Over and above they give one sweet like Laddu, Sukhadi, Shrikhand etc.
  - ✓ They give farsan /namkeen.
  - ✓ They give milk/fruits
  - ✓ They donate utensils which are used in MDM
  - ✓ They donate RO plant / Water cooler /Fan in school Tithi Bhojan by Community Participation
- Total 63.64 lakhs meals are served during 2018-19.



**Mid Day Meal, Gujarat**

### **5. Anna Triveni Yojana - Free food grain to Tribal Girls under Mid Day Meal**

- The General Resolution of Education department MDM/132003/1267/2 dated on 24/12/2003 Implemented Annatriveni yojana at tribal district to provide food grain to tribal district girl's parents of standard 1 to 7 at and later dated on 3/5/2013 has included standard 8 also as beneficiary.
- Benefit of the scheme is given to the tribal girls whose attendance is more than 70% during the term and this benefit extended for the two tribal girls in the family.

- Additional 60 kg (per term 30 kg) food gains (10 kg wheat, 10 kg Rice, 10 kg. Corn) is given to the tribal girl students who complete 70% attendance in the primary schools (each session separately).
- TASP programme has been Implemented in the tribal areas of Bharuch, Valsad, Narmada, ChhotaUdepur, Mahisagar, Arvalli, Dang, Dahod, Surat, Banaskantha, Sabarkantha, Navsari, Panchmahal and Tapi .
- Provision for additional food grain (wheat) to the tribal girl students to be implemented through Mid Day Meal Scheme financed under TASP.
- Approximately 5.18 lacs tribal girls were benefitted from the scheme in 2017-18 on expenditure of Rs 72.00 crore.
- Rs. 68.00 crore has proposed for the year 2018-19.
- Rs. 68.00 crore has proposed for the year 2019-20.

## **6. Centralized Modern Kitchen In MDM**

- The aim and objective of the program has been to achieve universalization of elementary education by enhancing enrollment, retention and attendance and improving the nutritional status and quality of education.
- At present three NGO namely Stri Shakti, Akshaya Patra Foundation & Nayak Foundation are serving cooked food under the MDM Scheme from their centralized kitchen in 7 districts, 3327 schools.
- Kitchen follows ISO 22000:2005 standards. Registered under Factory act and compliance as per FSSAI guidelines, comply to other licenses and permission as per the requirement.
- Kitchen has houses of full-fledged sweet, namkeen section, bakery section which would be able to provide additional food stuff to the benefit of school children.
- The kitchen runs on Steam Generating Boilers with Capacity of 2000kgs, 7 Stage rice cleaning machines , Roti Making Machines with Capacity of 40,000 rotis/hour, Rice and Dal Silos, cold room, STP and RO Plants. All equipments & utensils used for cooking are sanitized every day before usage by steam.
- Distribution of food to the schools through custom built vehicles and SS 304 (Food Grade) vessels to maintain hygiene and the temperature of the cooked food. All vehicles are installed with a GPS system to track vehicle movement and on time delivery.
- In-house food lab for testing the quality of prepared food, water as well as raw materials.



- Three stage quality inspection and procedures are followed, i.e. Incoming, in process & finished goods (cooked food) inspection.

### **Other Benefits of that centralized kitchen brings into schools**

- ✓ More hygienic food/ Centralized lab testing.
- ✓ High Nutritious value- Steam based cooking.
- ✓ Uniformity of meal in all schools.
- ✓ Sparing of two rooms in each school- (kitchen and store room).
- ✓ Spare premises will be used for other academic activities.
- ✓ Saving on account of fuel.
- ✓ Prevention of likely hazards like fire, food poisoning etc.
- ✓ Prevention of likely Kitchen accident, i.e. Children safety
- ✓ Sparing of time of teacher deployed from MDM duty.
- ✓ The concern above is also being addressed by handing over the MDM activity to the NGO/ food supply partners who take care of the whole MDM activities of all the schools and ensure hot wholesome, nutritious food is being provided with proper quantity and in the right time on a daily basis.

### **7. Additional State Share to Cook-Cum-Helpers.**

State Government is making additional payment of Rs. 600/- per month to engaged Cook-Cum-Helpers in mid-day meal scheme.

### **8. L.P.G Based Cooking:**

100% School in the state government use Liquefied Petroleum Gas (L.P.G) as mode of cooking.

### **9. Monitoring Scheme:**

In order to monitor scheme on real time basis, the state government has started website/Mobile application which is operational for capturing the information from the schools of present students, meal obtained and meal not served with reason on regular daily basis.

## 10. Storage Of Food Grain :

- To preserve food gains in the MDM centers.
- Galvanized containers provided in 2015-16.
- Cost : 7.65 crore.



## 11. Kitchen Garden:

Kitchen gardens have been developed in the school campus to grow vegetables.





## **2.21 Untoward incidents**

### **2.21.1 Instances of unhygienic food served, children falling ill**

No such report has been received.

### **2.21.2 Sub-standard supplies,**

No such report has been received

### **2.21.3 Diversion/ misuse of resources,**

No such report has been received

### **2.21.4 Social discrimination**

No such report has been received

### **2.21.5 Action taken and safety measures adopted to avoid recurrence of such incidents.**

No serious incidences are reported, however, for safety precaution, the education department has issued circulars regarding safety measures:

- To check and taste the meals before serving to the children.
- To clean the water tank weekly and to check it before use.

## **2.22 Status of Rastriya Bal SwasthyaKaryakram (School Health Programme)**

### **2.22.1 Provision of micro- nutrients, Vitamin-A, de-worming medicine, Iron and Folic acid (WIFS), Zinc.**

Gujarat State has the reputation of carrying out school Health Check-up programmed since last 15 years. It covers primary school children studying in the Std.-I to VIII. The details of school health programme up to 2018-19 are attached at Table 'AT-17'.

### **2.22.2 Distribution of spectacles to children with refractive error,**

Total 11163 Spectacles were distributed.

### **2.22.3 Recording of height, weight etc.**

Height and weight of total 2654311 children were recorded.

### **2.22.4 Number of visits made by the RBSK team for the health check-up of the children.**

Health checkup of children is carried out 1 time in the year by RBSK team.

## **2.23 Present monitoring structure at various levels. Strategy for establishment of monitoring cell at various levels viz. Block, District and State level for effective monitoring of the scheme**

Due to shortage of staff and vacant posts at State, District and Taluka level monitoring system is facing challenges. However, the Dy. Mamlatdar, Dy. P.E.O., Mamlatdar are given targets of inspection at taluka / block levels. At district level Prant Officer and Dy. Collector (MDM) are also given targets for inspection of M.D.M. centres. Moreover the Dy. Collectors are sent for inspection of centres of other districts. Officers at State level are also sent for surprise inspection at M.D.M. centers. Recruitment of 310 MDM supervisors was carried out and 234 MDM Supervisors are recruited for an effective and regular inspection of MDM.

## **2.24 Meetings of Steering cum Monitoring Committees at the Block, District and State level**

### **2.24.1 Number of meetings held at various level and gist of the issues discussed in the meeting.**

Number of meeting held at various levels:

Level	No. of meetings
State	1
District	42

#### **2.24.2 Action taken on the decisions taken during these meetings.**

Discuss about budget and expenditure for the year 2018-19 and approved budget and new items for the year of 2019-20.

#### **2.25 Frequency of meeting of District Level Committee held under the chairmanship of senior most MP of the District to monitor the scheme. Gist of the issues discussed and action taken thereon.**

The quality of MDM meals and community participation is discussed at the Quarterly meetings held in districts.

#### **2.26 Arrangement for official inspections to MDM centers/ schools and percentage of schools inspected and summary of findings and remedial measures taken**

In order to have strict supervision and control on the implementation of the scheme regular inspections have been undertaken by respective authorities.

Various inspection formats had been evolved and regular checks were made especially from the view point of the proper utilization of food grain, pulses, oil and other ingredients. It also includes the accuracy of record keeping, keeping up of hygienic conditions and storage. Deputy Collectors also send monthly reports in prescribed Performa covering all the salient features. The issue of coverage and inspection of the MDM centers is on the top of discussion at the SSMC meeting. The Chief Secretary has instructed all the District Collectors to take up the inspection of the MDM centers in a campaign mode. The same is compiled by District authorities in a scrupulous manner.

In the state of Gujarat, following inspection targets have been assigned to the officers at different levels: -

Sr. no	Name of Inspecting Officer	Minimum Number of s to be Conducted in a month
1	Prant Officer	12
2	Dy. Collector	20
3	Dy. D.P.E.O	25
4	Mamlatdar	10
5	Dy. Mamlatdar	10

Total 57197 numbers of centers inspected during the year 2018-19.

**2.27 Details of the Contingency Plan to avoid any untoward incident. Printing of important phone numbers (eg. Primary health center, Hospital, Fire brigade etc) on the walls of school building.**

Emergency health plans received from Ahmadabad, Kutch-Bhuj, Narmada, Surendranagar, Anand, Bhavnagar, Bharuch, Dang, Mahesana, Sabarkantha, Panchmahal, Porbandar, Vadodara, Valsad, Tapi, Jamnagar, Banaskantha, Gandhinagar, Dahod, Patan districts. Plans under preparation in other districts.

Important phone numbers (eg. Primary health center, Hospital, Fire brigade etc) on the walls of school building are already printed under Serva Shiksha Abhiyan Mission.

**2.28 Grievance Redressal Mechanism**

**2.28.1 Details regarding Grievance Redressal at all levels,**

1. A complaint register is maintained in the office of the State, District and Block level for registering and follow up of the complaints related to M.D.M.
2. The Commissioner regularly reviews the complaints received at the State level and necessary reports are sought from the appropriate authority.

Complaints received at the Chief Ministers' online grievance redressal program ("SWAGAT") are addressed on priority basis. Similar system is in place for redressal at the District and block level.

3. The appeals against the orders of Mamlatdar about appointment of organizers of M.D.M. centers are heard and decided by the Deputy Collector. The Collector is appointed as the final hearing authority for the appointment related disputes among organizers. Due attention is paid to the news item published in print/electronic media and prompt corrective action is taken.

#### **2.28.2 Details of complaints received i.e. Nature of complaints etc.**

Details of Complaints and nature of complaints status attached at Table- AT-25.

#### **2.28.3 Time schedule for disposal of complaints,**

Complaints are disposed within stipulated time frame.

#### **2.28.4 Details of action taken on the complaints.**

Details of action taken on complaints Status attached at Table- AT-25.

#### **2.29 Details regarding Awareness Generation & IEC activities and Media campaign, carried out at State/district/block/school level.**

We would like to suggest a special IEC fund from the Central Government for effective publicity campaign.

#### **2.30 Overall assessment of the manner in which implementation of the programme is contributing to the programme objectives and an analysis of strengths and weaknesses of the programme implementation.**

- The program is being implemented smoothly and regularly in the state without interruption and this scheme is helping the state in achieving the targeted objectives.
- The scheme has partly helped to increase the enrollment of the children.



- Teachers / Mothers and parents have shown active interest in Implementation.

**2.31 Action Plan for ensuring enrolment of all school children under Adhar before the stipulated date.**

99.59 % (Status attached at Table- AT-4-B).

**2.32 Contribution by community in the form of TithiBhojan or any other similar practices in the State/ UT etc.**

The State Government has initiated the concept of Public Participation in the scheme through the concept of “TithiBhojan”. The Villagers sponsor the food with sweets for children on various occasions and provide utensil for MDM centers.

**2.33 kitchen Gardens:**

**2.33.1 Status of availability of kitchen gardens in the schools. (Please furnish school wise details for all districts in the table given at Annexure – W 1.)**

Please find the status on page No: 63 onwards

**2.33.2 Mapping of schools with the corresponding Krishi Vigyan Kendras (KVK)**

Not Applicable

**2.33.3 Details of the mechanisms adopted for the setting up and Maintenance of kitchen gardens.**

Not Applicable

**2.33.4 Whether the produce of these kitchen gardens is used in MDM.**

Not Applicable

**2.33.5 Action plan for setting up of kitchen gardens in all schools.**

- 2694 kitchen gardens Available in the schools.
- The vegetables grown in these kitchen gardens can be used in the preparation of MDM.
- Provides an opportunity to children to eat freshly grown vegetables containing vitamins and minerals which are essential for their physical and mental growth and development.
- Preparation of Booklet
- Preparation of Audio/Video spots
- Display of plants on school notice board
- Community support
- Inclusion of data of Kitchen gardens in AWP&B

### **2.34 Details of action taken to operationalize the MDM Rules, 2015.**

MDM Rules-2015 sent to all Districts and Municipal Corporations for implementation.

### **2.35 Details of payment of Food Security Allowances and its mechanism.**

Payment of Food Security Allowances and its mechanism is in line with central Government Food Security Act.

### **2.36 Cooking Competition**

#### **2.36.1 Whether cooking competitions have been organized at different levels in 2018-19,**

No cooking competitions had been organized at different levels in 2018-19,

#### **2.36.2 If yes in 2.36.1,**

##### **2.36.2.1 The number of participants in these competitions**

##### **2.36.2.2 Details of judges**

##### **2.36.2.3 How many participants were awarded?**

##### **2.36.2.4 Was the awarded participants given any cash prizes**

### **2.36.2.5 Whether the awarded recipes have been shared with schools**

### **2.36.3 Details of action plan for year 2019-20**

In year 2019-20 planning to organize cooking competition in all district. Competition would be held between cook-cum helpers of different talukas of same district. Competition would be judged by food and nutrients expert based on given ingredients, hygiene, cleanliness, taste and way of making in given particular time. Winner of the competition would be given certificate and prize money decided by the authority. Further the competition would be held in district level also and at last final round of would be at state level to finalize final winner of competition.

#### **Advantage:**

- Advantages of the cooking competition would encourage cook cum helpers to do their best.
- Involvement of parents would be there for the feedback of the competition.
- Winner of the competition would share the recipe of the food item and that item would be put down in the menu list.
- People would also aware about the Mid Day Meal scheme through Promotion and advertisement of cooking competition.

<b>MDM Cooking Competition Plan-2019-20</b>				
<b>Sr.No</b>	<b>Components</b>	<b>Block level</b>	<b>District Level</b>	<b>State Level</b>
1	Participant	interested	selected first 3 winners (max:735)	winners at district level (max: 99)
2	Judge	to be decided by mamlatdar	to be decided by Deputy Collector	to be decided by commissioner (MDM)
3	Ingredient	given by block level	given by block level	given by block level
(e.g: local vegetables, flour, rice etc)				
4	criteria to judge	nutrition value, cleanliness, safety, hygiene, time duration and other decided by authority judge		
5	Price Declaration :			
	1st Price	3000	5000	10,000
	2nd Price	2000	3000	5,000
	3rd Price	1000	2000	3,000
6	Price cost	1500000	330000	18000
7	Approx Arrangement cost:	2500000	660000	30000
8	FUND UTILIZED	MME FUNDS	MME FUNDS	MME FUNDS

### **2.37 Details of minor modifications from the existing guidelines carried out By District Level Committee chaired by the District Magistrate.**

No, there were no any modifications carried out by District Level Committee chaired by the District Magistrate.

### **2.38 Details of new interventions envisaged under 5% flexi funds – For each intervention, please provide detailed information in the below Template.**

**Total Budget of Mid Day Meal is Rs.735.42 crore. So 5% flexi funds is around Rs.36.77 Crore and Rs.5.87 crore will be utilize in Kitchen Garden(15.96% of flexi fund). For remaining fund, detailed fund utilization plan will be drafted and submitted within 2 months.**

#### **Kitchen Garden**

##### **2.38.1 Background Note**

The vegetables grown in these kitchen gardens can be used in the preparation of MDM.

Provides an opportunity to children to eat freshly grown vegetables containing vitamins and minerals which are essential for their physical and mental growth and development.

### **2.38.2 Objectives**

Students learn focus and patience, cooperation, teamwork and social skills. Further, they gain self-confidence and a sense of "capability" along with new skills and knowledge in gardening and food growing.

Achievement scores may improve because learning is more relevant and hands-on.

### **2.38.3 Rationale for the intervention**

Utilization of the area in school for cultivating vegetables. Those organic vegetables will be used for preparing Mid Day Meal for students.

### **2.38.4 Time lines**

Approximate within 1 year. Cultivation would be done probably during monsoon season for better output.

### **2.38.5 Coverage**

#### **2.38.5.1 Number of Districts**

(Shown in AT-10E)

#### **2.38.5.2 Number of schools**

(Shown in AT-10E)

#### **2.38.5.3 Number of children**

Approximately 22 lac students will get involved in this activity in the number of schools mentioned in AT-10E.

#### **2.38.5.4 Number of working days**

Not Applicable.

#### **2.38.6 Requirement of Funds**

Total number of institutions where setting up of kitchen garden is proposed during 2019-20 are approx. 11744. Provision of Rs.5000 kitchen garden setting up grant will be made per school. (Total Fund required is Rs.587.20 Lacs)

#### **2.38.7 Monitoring**

Monitoring of kitchen garden maintenance will be done by cook cum helpers. The concerned head teacher and teachers will also look after the development and utilization of produce of kitchen garden in Mid Day Meal. Regular monitoring will be done by the block and district level monitoring set up.

Regular watering to plants and trees.

Requirement of water pipe, Hand Hoe, Shovel, Seeds and fertilizers.

#### **2.38.8 Outcome measurement**

Green leafy vegetables and yellow- or orange-colored fruits provide essential vitamins and minerals; particularly folate, and vitamins A, E and C.

Vegetables and fruits are a vital component of a healthy diet and should be eaten as part of every meal. Especially important for small children's diets to ensure normal growth and intellectual development.

#### **2.38.9 Impact assessment**

Students may become more fit and healthy as they spend more time active in the outdoors and start choosing healthy foods.

Students will get organic vegetables which would be rich in iron and vitamins.

## 2.39 Any other issues and Suggestions.

- Increment in cooking cost.
- Grant allocation at regular interval
- New Proposal for Drought affected areas

Proposal of 865578 beneficiaries in primary school and 513328 beneficiaries in upper- primary school of 11 districts in drought affected areas. (Shown in AT-27C & 27D)

\*\*\*\*\*

<i>Annexure- W I</i>									
<b>School Wise information on Kitchen Gardens</b>									
Sr. No.	Name of District	Name of Block	Name of School	Type of kitchen field (open field, terrace, containers)	Size of kitchen garden ( approx. sq mt)	Main produce	Quantity of produce (in Kg)	Participating agencies (KVK, Horticulture Dept., Community Schools's own initiative )	Availability of Kitchen Garden (Yes/No)
1	THE DANGS	AHWA	AMBALIYA PRIMARY SCHOOL	Open Field	7	Brinjal/Tomato/ Chillies/ Coriander	20	Schools's own	YES
2	THE DANGS	AHWA	ANJANKUND PRIMARY SCHOOL	Open Field	5	Brinjal/Tomato/ Chillies/ Coriander	18	Schools's own	YES
3	THE DANGS	AHWA	BARADPANI PRIMARY SCHOOL	Open Field	15	Brinjal/Tomato/ Chillies/ Coriander	22	Schools's own	YES
4	THE DANGS	AHWA	BARMIYAWAD PRIMARY SCHOOL	Open Field	18	Brinjal/Tomato/ Chillies/ Coriander	35	Schools's own	YES
5	THE DANGS	AHWA	BHAPKHAL PRIMARY SCHOOL	Open Field	15	Brinjal/Tomato/ Chillies/ Coriander	10	Schools's own	YES
6	THE DANGS	AHWA	BHAVANDAGAD PRIMARY SCHOOL	Open Field	12	Brinjal/Tomato/ Chillies/ Coriander	15	Schools's own	YES
7	THE DANGS	AHWA	BHISYA PRIMARY SCHOOL	Open Field	7	Brinjal/Tomato/ Chillies/ Coriander	20	Schools's own	YES

8	THE DANGS	AHWA	BHURAPANI PRIMARY SCHOOL	Open Field	15	Brinjal/Tomato/Chillies/Coriander	15	Schools's own	YES
9	THE DANGS	AHWA	BILMAL PRIMARY SCHOOL	Open Field	7	Brinjal/Tomato/Chillies/Coriander	25	Schools's own	YES
10	THE DANGS	AHWA	KHOKHARCHOND PRIMARY SCHOOL	Open Field	5	Brinjal/Tomato/Chillies/Coriander	30	Schools's own	YES
11	THE DANGS	AHWA	BORKHAL PRIMARY SCHOOL	Open Field	15	Brinjal/Tomato/Chillies/Coriander	20	Schools's own	YES
12	THE DANGS	AHWA	PAYARGHODI PRIMARY SCHOOL	Open Field	18	Brinjal/Tomato/Chillies/Coriander	18	Schools's own	YES
13	THE DANGS	AHWA	BORKHET PRIMARY SCHOOL	Open Field	7	Brinjal/Tomato/Chillies/Coriander	22	Schools's own	YES
14	THE DANGS	AHWA	CHANKHAL PRIMARY SCHOOL	Open Field	7	Brinjal/Tomato/Chillies/Coriander	35	Schools's own	YES
15	THE DANGS	AHWA	CHOUKIYA PRIMARY SCHOOL	Open Field	5	Brinjal/Tomato/Chillies/Coriander	10	Schools's own	YES
16	THE DANGS	AHWA	CHAVADVEL PRIMARY SCHOOL	Open Field	15	Brinjal/Tomato/Chillies/Coriander	15	Schools's own	YES
17	THE DANGS	AHWA	CHIKATIYA PRIMARY SCHOOL	Open Field	18	Brinjal/Tomato/Chillies/Coriander	20	Schools's own	YES
18	THE DANGS	AHWA	CHICHPADA PRIMARY SCHOOL	Open Field	15	Brinjal/Tomato/Chillies/Coriander	15	Schools's own	YES
19	THE DANGS	AHWA	DAVDAHAD PRIMARY SCHOOL	Open Field	12	Brinjal/Tomato/Chillies/Coriander	25	Schools's own	YES
20	THE DANGS	AHWA	JUNA DAVDAHAD PRIMARY SCHOOL	Open Field	7	Brinjal/Tomato/Chillies/Coriander	30	Schools's own	YES
21	THE DANGS	AHWA	DHAVLIDOD PRIMARY SCHOOL	Open Field	15	Brinjal/Tomato/Chillies/Coriander	20	Schools's own	YES
22	THE DANGS	AHWA	DHULA PRIMARY SCHOOL	Open Field	12	Brinjal/Tomato/Chillies/Coriander	18	Schools's own	YES



23	THE DANGS	AHWA	DHULCHOND PRIMARY SCHOOL	Open Field	7	Brinjal/Tomato/Chillies/Coriander	22	Schools's own	YES
24	THE DANGS	AHWA	DHUMKHAL PRIMARY SCHOOL	Open Field	7	Brinjal/Tomato/Chillies/Coriander	35	Schools's own	YES
25	THE DANGS	AHWA	DIVANTEMBRUN PRIMARY SCHOOL	Open Field	5	Brinjal/Tomato/Chillies/Coriander	10	Schools's own	YES
26	THE DANGS	AHWA	DON PRIMARY SCHOOL	Open Field	15	Brinjal/Tomato/Chillies/Coriander	15	Schools's own	YES
27	THE DANGS	AHWA	NARIAMBA SCHOOL	Open Field	18	Brinjal/Tomato/Chillies/Coriander	20	Schools's own	YES
28	THE DANGS	AHWA	JAMANHUNDA SCHOOL	Open Field	15	Brinjal/Tomato/Chillies/Coriander	15	Schools's own	YES
29	THE DANGS	AHWA	BAHEDANAMAL SCHOOL	Open Field	12	Brinjal/Tomato/Chillies/Coriander	25	Schools's own	YES
30	THE DANGS	AHWA	BORTHRA SCHOOL	Open Field	7	Brinjal/Tomato/Chillies/Coriander	30	Schools's own	YES
31	THE DANGS	AHWA	GADAD PRIMARY SCHOOL	Open Field	15	Brinjal/Tomato/Chillies/Coriander	20	Schools's own	YES
32	THE DANGS	AHWA	SAYMAL SCHOOL	Open Field	12	Brinjal/Tomato/Chillies/Coriander	18	Schools's own	YES
33	THE DANGS	AHWA	GALKUND PRIMARY SCHOOL	Open Field	7	Brinjal/Tomato/Chillies/Coriander	22	Schools's own	YES
34	THE DANGS	AHWA	KHAIRIYA PRIMARY SCHOOL	Open Field	7	Brinjal/Tomato/Chillies/Coriander	35	Schools's own	YES
35	THE DANGS	AHWA	GARMAL PRIMARY SCHOOL	Open Field	5	Brinjal/Tomato/Chillies/Coriander	10	Schools's own	YES
36	THE DANGS	AHWA	GAURIYA PRIMARY SCHOOL	Open Field	15	Brinjal/Tomato/Chillies/Coriander	15	Schools's own	YES
37	THE DANGS	AHWA	TOKARDAHAD PRIMARY SCHOOL	Open Field	18	Brinjal/Tomato/Chillies/Coriander	20	Schools's own	YES

38	THE DANGS	AHWA	GAYKHAS PRIMARY SCHOOL	Open Field	15	Brinjal/Tomato/Chillies/Coriander	15	Schools's own	YES
39	THE DANGS	AHWA	GADHAVI PRIMARY SCHOOL	Open Field	12	Brinjal/Tomato/Chillies/Coriander	25	Schools's own	YES
40	THE DANGS	AHWA	PATVIHIR PRIMARY SCHOOL	Open Field	7	Brinjal/Tomato/Chillies/Coriander	30	Schools's own	YES
41	THE DANGS	AHWA	GHOHALI PRIMARY SCHOOL	Open Field	15	Brinjal/Tomato/Chillies/Coriander	20	Schools's own	YES
42	THE DANGS	AHWA	GHUBITA PRIMARY SCHOOL	Open Field	15	Brinjal/Tomato/Chillies/Coriander	18	Schools's own	YES
43	THE DANGS	AHWA	GOLSTA PRIMARY SCHOOL	Open Field	7	Brinjal/Tomato/Chillies/Coriander	22	Schools's own	YES
44	THE DANGS	AHWA	GONDALVIHIR PRIMARY SCHOOL	Open Field	5	Brinjal/Tomato/Chillies/Coriander	35	Schools's own	YES
45	THE DANGS	AHWA	GOTIYAMAL PRIMARY SCHOOL	Open Field	15	Brinjal/Tomato/Chillies/Coriander	10	Schools's own	YES
46	THE DANGS	AHWA	GUNDIYA PRIMARY SCHOOL	Open Field	18	Brinjal/Tomato/Chillies/Coriander	15	Schools's own	YES
47	THE DANGS	AHWA	HANVATCHOND PRIMARY SCHOOL	Open Field	15	Brinjal/Tomato/Chillies/Coriander	20	Schools's own	YES
48	THE DANGS	AHWA	DHUDHUNIYA PRIMARY SCHOOL	Open Field	7	Brinjal/Tomato/Chillies/Coriander	15	Schools's own	YES
49	THE DANGS	AHWA	HUMBAPADA PRIMARY SCHOOL	Open Field	5	Brinjal/Tomato/Chillies/Coriander	25	Schools's own	YES
50	THE DANGS	AHWA	ISDAR PRIMARY SCHOOL	Open Field	15	Brinjal/Tomato/Chillies/Coriander	30	Schools's own	YES
51	THE DANGS	AHWA	KUMBHIPADA PRIMARY SCHOOL	Open Field	18	Brinjal/Tomato/Chillies/Coriander	20	Schools's own	YES
52	THE DANGS	AHWA	ISDAR PRIMARY SCHOOL	Open Field	15	Brinjal/Tomato/Chillies/Coriander	18	Schools's own	YES

53	THE DANGS	AHWA	JAKHANA PRIMARY SCHOOL	Open Field	12	Brinjal/Tomato/Chillies/Coriander	22	Schools's own	YES
54	THE DANGS	AHWA	HEDIPADA PRIMARY SCHOOL	Open Field	7	Brinjal/Tomato/Chillies/Coriander	35	Schools's own	YES
55	THE DANGS	AHWA	JAMANVIHIR PRIMARY SCHOOL	Open Field	15	Brinjal/Tomato/Chillies/Coriander	10	Schools's own	YES
56	THE DANGS	AHWA	JAMDAR PRIMARY SCHOOL	Open Field	12	Brinjal/Tomato/Chillies/Coriander	15	Schools's own	YES
57	THE DANGS	AHWA	JAMLAPADA PRIMARY SCHOOL	Open Field	7	Brinjal/Tomato/Chillies/Coriander	20	Schools's own	YES
58	THE DANGS	AHWA	AVALIYAMAL PRIMARY SCHOOL	Open Field	15	Brinjal/Tomato/Chillies/Coriander	15	Schools's own	YES
59	THE DANGS	AHWA	JAVTALA PRIMARY SCHOOL	Open Field	7	Brinjal/Tomato/Chillies/Coriander	25	Schools's own	YES
60	THE DANGS	AHWA	JOGBARI PRIMARY SCHOOL	Open Field	5	Brinjal/Tomato/Chillies/Coriander	30	Schools's own	YES
61	THE DANGS	AHWA	KAHDOLGHO DI PRIMARY SCHOOL	Open Field	15	Brinjal/Tomato/Chillies/Coriander	20	Schools's own	YES
62	THE DANGS	AHWA	KALAMVIHIR PRIMARY SCHOOL	Open Field	18	Brinjal/Tomato/Chillies/Coriander	18	Schools's own	YES
63	THE DANGS	AHWA	KODMAL PRIMARY SCHOOL	Open Field	7	Brinjal/Tomato/Chillies/Coriander	22	Schools's own	YES
64	THE DANGS	AHWA	BHARADI FALIYA PRI.SCH.	Open Field	5	Brinjal/Tomato/Chillies/Coriander	35	Schools's own	YES
65	THE DANGS	AHWA	KASAVDAHAD PRIMARY SCHOOL	Open Field	15	Brinjal/Tomato/Chillies/Coriander	10	Schools's own	YES
66	THE DANGS	AHWA	KHAPRI PRIMARY SCHOOL	Open Field	18	Brinjal/Tomato/Chillies/Coriander	15	Schools's own	YES
67	THE DANGS	AHWA	KOSMBIYA PRIMARY SCHOOL	Open Field	15	Brinjal/Tomato/Chillies/Coriander	20	Schools's own	YES

68	THE DANGS	AHWA	KOTAMDAR PRIMARY SCHOOL	Open Field	7	Brinjal/Tomato/Chillies/Coriander	15	Schools's own	YES
69	THE DANGS	AHWA	KOTBA PRIMARY SCHOOL	Open Field	5	Brinjal/Tomato/Chillies/Coriander	25	Schools's own	YES
70	THE DANGS	AHWA	KUTARNACHYA PRIMARY SCHOOL	Open Field	15	Brinjal/Tomato/Chillies/Coriander	30	Schools's own	YES
71	THE DANGS	AHWA	LAHANDABHAS PRIMARY SCHOOL	Open Field	18	Brinjal/Tomato/Chillies/Coriander	20	Schools's own	YES
72	THE DANGS	AHWA	LAHANCHARIYA PRIMARY SCHOOL	Open Field	15	Brinjal/Tomato/Chillies/Coriander	18	Schools's own	YES
73	THE DANGS	AHWA	LINGA PRIMARY SCHOOL	Open Field	12	Brinjal/Tomato/Chillies/Coriander	22	Schools's own	YES
74	THE DANGS	AHWA	KHADAKVAHLI PRIMARY SCHOOL	Open Field	7	Brinjal/Tomato/Chillies/Coriander	35	Schools's own	YES
75	THE DANGS	AHWA	KUMBHARIYA PRIMARY SCHOOL	Open Field	7	Brinjal/Tomato/Chillies/Coriander	10	Schools's own	YES
76	THE DANGS	AHWA	MADALBARI PRIMARY SCHOOL	Open Field	5	Brinjal/Tomato/Chillies/Coriander	15	Schools's own	YES
77	THE DANGS	AHWA	MAHALPADA PRIMARY SCHOOL	Open Field	7	Brinjal/Tomato/Chillies/Coriander	20	Schools's own	YES
78	THE DANGS	AHWA	MALEGAV PRIMARY SCHOOL	Open Field	5	Brinjal/Tomato/Chillies/Coriander	15	Schools's own	YES
79	THE DANGS	AHWA	MOGARA PRIMARY SCHOOL	Open Field	15	Brinjal/Tomato/Chillies/Coriander	25	Schools's own	YES
80	THE DANGS	AHWA	MURAMBARI SCHOOL	Open Field	7	Brinjal/Tomato/Chillies/Coriander	30	Schools's own	YES
81	THE DANGS	AHWA	MOHPADA PRIMARY SCHOOL	Open Field	5	Brinjal/Tomato/Chillies/Coriander	20	Schools's own	YES
82	THE DANGS	AHWA	MORZIRA PRIMARY SCHOOL	Open Field	15	Brinjal/Tomato/Chillies/Coriander	18	Schools's own	YES

83	THE DANGS	AHWA	MOTACHARIYA PRIMARY SCHOOL	Open Field	18	Brinjal/Tomato/Chillies/Coriander	22	Schools's own	YES
84	THE DANGS	AHWA	MOTIDABHAS PRIMARY SCHOOL	-	15	Brinjal/Tomato/Chillies/Coriander	35	Schools's own	NO
85	THE DANGS	AHWA	MULCHOND PRIMARY SCHOOL	Open Field	7	Brinjal/Tomato/Chillies/Coriander	10	Schools's own	YES
86	THE DANGS	AHWA	NADAGKHADI PRIMARY SCHOOL	Open Field	5	Brinjal/Tomato/Chillies/Coriander	15	Schools's own	YES
87	THE DANGS	AHWA	NANDANPEDA PRIMARY SCHOOL	Open Field	15	Brinjal/Tomato/Chillies/Coriander	20	Schools's own	YES
88	THE DANGS	AHWA	GAVTHAN FALIYA PRI. SCH.	Open Field	18	Brinjal/Tomato/Chillies/Coriander	15	Schools's own	YES
89	THE DANGS	AHWA	NILSHAKYA PRIMARY SCHOOL	Open Field	15	Brinjal/Tomato/Chillies/Coriander	25	Schools's own	YES
90	THE DANGS	AHWA	NIRGUDMAL PRIMARY SCHOOL	Open Field	12	Brinjal/Tomato/Chillies/Coriander	30	Schools's own	YES
91	THE DANGS	AHWA	PANDVA PRIMARY SCHOOL	Open Field	7	Brinjal/Tomato/Chillies/Coriander	20	Schools's own	YES
92	THE DANGS	AHWA	PAYARPADA PRIMARY SCHOOL	Open Field	18	Brinjal/Tomato/Chillies/Coriander	18	Schools's own	YES
93	THE DANGS	AHWA	PIMPRI PRIMARY SCHOOL	Open Field	15	Brinjal/Tomato/Chillies/Coriander	22	Schools's own	YES
94	THE DANGS	AHWA	PIPALGHODI PRIMARY SCHOOL	Open Field	12	Brinjal/Tomato/Chillies/Coriander	35	Schools's own	YES
95	THE DANGS	AHWA	PIPALPADA PRIMARY SCHOOL	Open Field	7	Brinjal/Tomato/Chillies/Coriander	10	Schools's own	YES
96	THE DANGS	AHWA	PIPALYAMAL PRIMARY SCHOOL	Open Field	15	Brinjal/Tomato/Chillies/Coriander	15	Schools's own	YES
97	THE DANGS	AHWA	RANPADA PRIMARY SCHOOL	Open Field	18	Brinjal/Tomato/Chillies/Coriander	20	Schools's own	YES

98	THE DANGS	AHWA	RAVCHOND PRIMARY SCHOOL	Open Field	15	Brinjal/Tomato/Chillies/Coriander	15	Schools's own	YES
99	THE DANGS	AHWA	SHAMGAHAN PRIMARY SCHOOL	Open Field	12	Brinjal/Tomato/Chillies/Coriander	25	Schools's own	YES
100	THE DANGS	AHWA	CHAUHAN FALIA VARG SCHOOL	Open Field	7	Brinjal/Tomato/Chillies/Coriander	30	Schools's own	YES
101	THE DANGS	AHWA	SAPUTARA PRIMARY SCHOOL	Open Field	15	Brinjal/Tomato/Chillies/Coriander	20	Schools's own	YES
102	THE DANGS	AHWA	NAVAGAM PRIMARY SCHOOL	Open Field	18	Brinjal/Tomato/Chillies/Coriander	18	Schools's own	YES
103	THE DANGS	AHWA	SATI PRIMARY SCHOOL	Open Field	7	Brinjal/Tomato/Chillies/Coriander	22	Schools's own	YES
104	THE DANGS	AHWA	SENDRIAMBA PRIMARY SCHOOL	Open Field	5	Brinjal/Tomato/Chillies/Coriander	35	Schools's own	YES
105	THE DANGS	AHWA	SINBANDH PRIMARY SCHOOL	Open Field	15	Brinjal/Tomato/Chillies/Coriander	10	Schools's own	YES
106	THE DANGS	AHWA	SONGIR PRIMARY SCHOOL	Open Field	18	Brinjal/Tomato/Chillies/Coriander	15	Schools's own	YES
107	THE DANGS	AHWA	SONUNIYA PRIMARY SCHOOL	Open Field	15	Brinjal/Tomato/Chillies/Coriander	20	Schools's own	YES
108	THE DANGS	AHWA	SUKMAL PRIMARY SCHOOL	Open Field	12	Brinjal/Tomato/Chillies/Coriander	15	Schools's own	YES
109	THE DANGS	AHWA	SUNDA PRIMARY SCHOOL	Open Field	7	Brinjal/Tomato/Chillies/Coriander	25	Schools's own	YES
110	THE DANGS	AHWA	TANKLIPADA PRIMARY SCHOOL	Open Field	15	Brinjal/Tomato/Chillies/Coriander	30	Schools's own	YES
111	THE DANGS	AHWA	TIMBARGATHA PRIMARY SCHOOL	Open Field	18	Brinjal/Tomato/Chillies/Coriander	20	Schools's own	YES
112	THE DANGS	AHWA	UKHATIYA PRIMARY SCHOOL	Open Field	15	Brinjal/Tomato/Chillies/Coriander	18	Schools's own	YES

113	THE DANGS	AHWA	UMRIYA PRIMARY SCHOOL	Open Field	12	Brinjal/Tomato/Chillies/Coriander	22	Schools's own	YES
114	THE DANGS	AHWA	UMARPADA PRIMARY SCHOOL	Open Field	7	Brinjal/Tomato/Chillies/Coriander	35	Schools's own	YES
115	THE DANGS	AHWA	VANAR PRIMARY SCHOOL	Open Field	15	Brinjal/Tomato/Chillies/Coriander	10	Schools's own	YES
116	THE DANGS	AHWA	VIHIRAMBA PRIMARY SCHOOL	Open Field	18	Brinjal/Tomato/Chillies/Coriander	15	Schools's own	YES
117	THE DANGS	AHWA	VAKARIYA PRIMARY SCHOOL	Open Field	15	Brinjal/Tomato/Chillies/Coriander	20	Schools's own	YES
118	THE DANGS	AHWA	VANGAN PRIMARY SCHOOL	Open Field	12	Brinjal/Tomato/Chillies/Coriander	15	Schools's own	YES
119	THE DANGS	AHWA	VANKI PRIMARY SCHOOL	-	-	-	-	-	NO
120	THE DANGS	AHWA	VASURNA PRIMARY SCHOOL	Open Field	15	Brinjal/Tomato/Chillies/Coriander	30	Schools's own	YES
121	THE DANGS	AHWA	VAVANDA PRIMARY SCHOOL	Open Field	18	Brinjal/Tomato/Chillies/Coriander	20	Schools's own	YES
122	THE DANGS	AHWA	TALUKA SHALA, AHWA	Open Field	15	Brinjal/Tomato/Chillies/Coriander	18	Schools's own	YES
123	THE DANGS	AHWA	ASHRM VIDHYALAY AHWA	Open Field	12	Brinjal/Tomato/Chillies/Coriander	22	Schools's own	YES
124	THE DANGS	AHWA	MILPADA PRIMARY SCHOOL AHWA	Open Field	7	Brinjal/Tomato/Chillies/Coriander	35	Schools's own	YES
125	THE DANGS	AHWA	SARDAR VIDHYALAY, AHWA	Open Field	15	Brinjal/Tomato/Chillies/Coriander	10	Schools's own	YES
126	THE DANGS	AHWA	BANDHARPA DA SCHOOL AHWA	Open Field	7	Brinjal/Tomato/Chillies/Coriander	15	Schools's own	YES
127	THE DANGS	AHWA	AMBAPADA	Open Field	5	Brinjal/Tomato/Chillies/Coriander	20	Schools's own	YES
128	THE DANGS	AHWA	KAMADVAKARIYA	Open Field	15	Brinjal/Tomato/	15	Schools's own	YES

			PRIMARY SCHOOL			Chillies/ Coriander			
129	THE DANGS	AHWA	BORIGAVTHA PRIMARY SCHOOL	Open Field	18	Brinjal/To mato/ Chillies/ Coriander	25	Schools's own	YES
130	THE DANGS	AHWA	HARPADA PRIMARY SCHOOL	Open Field	15	Brinjal/To mato/ Chillies/ Coriander	30	Schools's own	YES
131	THE DANGS	AHWA	NIMPADA PRIMARY SCHOOL	Open Field	7	Brinjal/To mato/ Chillies/ Coriander	20	Schools's own	YES
132	THE DANGS	AHWA	KADMAL PRIMARY SCHOOL	Open Field	5	Brinjal/To mato/ Chillies/ Coriander	18	Schools's own	YES
133	THE DANGS	AHWA	JAMALAPADA VARG SCHOOL	Open Field	15	Brinjal/To mato/ Chillies/ Coriander	22	Schools's own	YES
134	THE DANGS	AHWA	GAVTHAN PRIMARY SCHOOL	Open Field	18	Brinjal/To mato/ Chillies/ Coriander	35	Schools's own	YES
135	THE DANGS	AHWA	SADADVIHIR PRIMARY SCHOOL	Open Field	15	Brinjal/To mato/ Chillies/ Coriander	10	Schools's own	YES
136	THE DANGS	AHWA	KAMDAYAVAN PRIMARY SCHOOL	Open Field	12	Brinjal/To mato/ Chillies/ Coriander	15	Schools's own	YES
137	THE DANGS	AHWA	CHINCHDHARA PRIMARY SCHOOL	Open Field	7	Brinjal/To mato/ Chillies/ Coriander	20	Schools's own	YES
138	THE DANGS	AHWA	KARADIAMBARA PRIMARY SCHOOL	Open Field	15	Brinjal/To mato/ Chillies/ Coriander	15	Schools's own	YES
139	THE DANGS	AHWA	THORPADA PRIMARY SCHOOL	Open Field	15	Brinjal/To mato/ Chillies/ Coriander	25	Schools's own	YES
140	THE DANGS	AHWA	VANJARGHODI PRIMARY SCHOOL	Open Field	18	Brinjal/To mato/ Chillies/ Coriander	30	Schools's own	YES
141	THE DANGS	AHWA	VADIYAVAN PRIMARY SCHOOL	Open Field	15	Brinjal/To mato/ Chillies/ Coriander	20	Schools's own	YES
142	THE DANGS	AHWA	VAYDUN PRIMARY SCHOOL	Open Field	12	Brinjal/To mato/ Chillies/ Coriander	18	Schools's own	YES
143	THE DANGS	AHWA	MAHARDAR PRIMARY SCHOOL	Open Field	7	Brinjal/To mato/ Chillies/ Coriander	22	Schools's own	YES



144	THE DANGS	AHWA	CHINCHALI PRIMARY SCHOOL	Open Field	15	Brinjal/Tomato/Chillies/Coriander	35	Schools's own	YES
145	THE DANGS	AHWA	BARIPADA PRIMARY SCHOOL	Open Field	15	Brinjal/Tomato/Chillies/Coriander	10	Schools's own	YES
146	THE DANGS	AHWA	CHIKHALI PRIMARY SCHOOL	Open Field	12	Brinjal/Tomato/Chillies/Coriander	15	Schools's own	YES
147	THE DANGS	AHWA	CHIRAPADA PRIMARY SCHOOL	Open Field	7	Brinjal/Tomato/Chillies/Coriander	20	Schools's own	YES
148	THE DANGS	AHWA	VANZITEMBRUN PRIMARY SCHOOL	Open Field	15	Brinjal/Tomato/Chillies/Coriander	15	Schools's own	YES
149	THE DANGS	AHWA	GADHAVIHIR PRIMARY SCHOOL	Open Field	18	Brinjal/Tomato/Chillies/Coriander	25	Schools's own	YES
150	THE DANGS	AHWA	MAHARAICHOND PRIMARY SCHOOL	Open Field	15	Brinjal/Tomato/Chillies/Coriander	30	Schools's own	YES
151	THE DANGS	AHWA	TAKLIPADA PRIMARY SCHOOL	Open Field	12	Brinjal/Tomato/Chillies/Coriander	20	Schools's own	YES
152	THE DANGS	AHWA	TAKLIPADA VARG	Open Field	7	Brinjal/Tomato/Chillies/Coriander	18	Schools's own	YES
153	THE DANGS	AHWA	HANVATPADA PRIMARY SCHOOL	Open Field	15	Brinjal/Tomato/Chillies/Coriander	22	Schools's own	YES
154	THE DANGS	AHWA	KARANJDI PRIMARY SCHOOL	Open Field	7	Brinjal/Tomato/Chillies/Coriander	35	Schools's own	YES
155	THE DANGS	SUBIR	AHIRPADA PRIMARY SCHOOL	Open Field	5	Brinjal/Tomato/Chillies/Coriander	10	Schools's own	YES
156	THE DANGS	SUBIR	AMSARPADA PRIMARY SCHOOL	Open Field	15	Brinjal/Tomato/Chillies/Coriander	15	Schools's own	YES
157	THE DANGS	SUBIR	SURIYABARDA PRIMARY SCHOOL	Open Field	18	Brinjal/Tomato/Chillies/Coriander	20	Schools's own	YES
158	THE DANGS	SUBIR	AMTHAVA PRIMARY SCHOOL	Open Field	15	Brinjal/Tomato/Chillies/Coriander	15	Schools's own	YES

159	THE DANGS	SUBIR	BARDA PRIMARY SCHOOL	Open Field	12	Brinjal/Tomato/Chillies/Coriander	25	Schools's own	YES
160	THE DANGS	SUBIR	BADINAGAVT HA PRIMARY SCHOOL	Open Field	7	Brinjal/Tomato/Chillies/Coriander	30	Schools's own	YES
161	THE DANGS	SUBIR	BARDIPADA PRIMARY SCHOOL	Open Field	15	Brinjal/Tomato/Chillies/Coriander	20	Schools's own	YES
162	THE DANGS	SUBIR	BARIPADA PRIMARY SCHOOL	Open Field	18	Brinjal/Tomato/Chillies/Coriander	18	Schools's own	YES
163	THE DANGS	SUBIR	BEHDUN PRIMARY SCHOOL	Open Field	15	Brinjal/Tomato/Chillies/Coriander	22	Schools's own	YES
164	THE DANGS	SUBIR	BHONDVIHIR PRIMARY SCHOOL	Open Field	12	Brinjal/Tomato/Chillies/Coriander	35	Schools's own	YES
165	THE DANGS	SUBIR	BIBUPADA PRIMARY SCHOOL	Open Field	7	Brinjal/Tomato/Chillies/Coriander	10	Schools's own	YES
166	THE DANGS	SUBIR	BIJURPADA PRIMARY SCHOOL	Open Field	15	Brinjal/Tomato/Chillies/Coriander	15	Schools's own	YES
167	THE DANGS	SUBIR	BILBARI PRIMARY SCHOOL	Open Field	7	Brinjal/Tomato/Chillies/Coriander	20	Schools's own	YES
168	THE DANGS	SUBIR	BILIAMBA PRIMARY SCHOOL	Open Field	5	Brinjal/Tomato/Chillies/Coriander	15	Schools's own	YES
169	THE DANGS	SUBIR	BOKADMAL PRIMARY SCHOOL	Open Field	15	Brinjal/Tomato/Chillies/Coriander	25	Schools's own	YES
170	THE DANGS	SUBIR	BURTHADI PRIMARY SCHOOL	Open Field	18	Brinjal/Tomato/Chillies/Coriander	30	Schools's own	YES
171	THE DANGS	SUBIR	CHAMARPADA PRIMARY SCHOOL	Open Field	15	Brinjal/Tomato/Chillies/Coriander	20	Schools's own	YES
172	THE DANGS	SUBIR	CHICHPADA PRIMARY SCHOOL	Open Field	12	Brinjal/Tomato/Chillies/Coriander	18	Schools's own	YES
173	THE DANGS	SUBIR	CHINCHVIHIR PRIMARY SCHOOL	Open Field	7	Brinjal/Tomato/Chillies/Coriander	22	Schools's own	YES

174	THE DANGS	SUBIR	DAHER PRIMARY SCHOOL	Open Field	15	Brinjal/Tomato/Chillies/Coriander	35	Schools's own	YES
175	THE DANGS	SUBIR	DHAMADVIHAR PRIMARY SCHOOL	Open Field	18	Brinjal/Tomato/Chillies/Coriander	10	Schools's own	YES
176	THE DANGS	SUBIR	DHOLIYAUMBAR PRIMARY SCHOOL	Open Field	15	Brinjal/Tomato/Chillies/Coriander	15	Schools's own	YES
177	THE DANGS	SUBIR	DHOGIAMBA PRIMARY SCHOOL	Open Field	12	Brinjal/Tomato/Chillies/Coriander	20	Schools's own	YES
178	THE DANGS	SUBIR	RUIPADA SCHOOL	Open Field	7	Brinjal/Tomato/Chillies/Coriander	15	Schools's own	YES
179	THE DANGS	SUBIR	GARKHADI PRIMARY SCHOOL	Open Field	15	Brinjal/Tomato/Chillies/Coriander	25	Schools's own	YES
180	THE DANGS	SUBIR	GAVDAHAD PRIMARY SCHOOL	Open Field	5	Brinjal/Tomato/Chillies/Coriander	30	Schools's own	YES
181	THE DANGS	SUBIR	GAUHAN PRIMARY SCHOOL	Open Field	15	Brinjal/Tomato/Chillies/Coriander	20	Schools's own	YES
182	THE DANGS	SUBIR	GAYGOTHAN PRIMARY SCHOOL	Open Field	18	Brinjal/Tomato/Chillies/Coriander	18	Schools's own	YES
183	THE DANGS	SUBIR	GHANA PRIMARY SCHOOL	Open Field	15	Brinjal/Tomato/Chillies/Coriander	22	Schools's own	YES
184	THE DANGS	SUBIR	GHANIAMBA PRIMARY SCHOOL	Open Field	12	Brinjal/Tomato/Chillies/Coriander	35	Schools's own	YES
185	THE DANGS	SUBIR	GHUBDIYA PRIMARY SCHOOL	Open Field	7	Brinjal/Tomato/Chillies/Coriander	10	Schools's own	YES
186	THE DANGS	SUBIR	GIRMAL PRIMARY SCHOOL	Open Field	15	Brinjal/Tomato/Chillies/Coriander	15	Schools's own	YES
187	THE DANGS	SUBIR	BARDIPADA PRIMARY SCHOOL	Open Field	18	Brinjal/Tomato/Chillies/Coriander	20	Schools's own	YES
188	THE DANGS	SUBIR	GURUDIYA PRIMARY SCHOOL	Open Field	15	Brinjal/Tomato/Chillies/Coriander	15	Schools's own	YES

189	THE DANGS	SUBIR	HADOL PRIMARY SCHOOL	Open Field	12	Brinjal/Tomato/Chillies/Coriander	25	Schools's own	YES
190	THE DANGS	SUBIR	HANVATPAD A PRIMARY SCHOOL	Open Field	7	Brinjal/Tomato/Chillies/Coriander	30	Schools's own	YES
191	THE DANGS	SUBIR	GANVTHAN PRIMARY SCHOOL	Open Field	15	Brinjal/Tomato/Chillies/Coriander	20	Schools's own	YES
192	THE DANGS	SUBIR	HINDLA PRIMARY SCHOOL	Open Field	7	Brinjal/Tomato/Chillies/Coriander	18	Schools's own	YES
193	THE DANGS	SUBIR	ISKHANDI PRIMARY SCHOOL	Open Field	5	Brinjal/Tomato/Chillies/Coriander	22	Schools's own	YES
194	THE DANGS	SUBIR	JAMANSONDHA PRIMARY SCHOOL	Open Field	15	Brinjal/Tomato/Chillies/Coriander	35	Schools's own	YES
195	THE DANGS	SUBIR	JAMANIYA PRIMARY SCHOOL	Open Field	18	Brinjal/Tomato/Chillies/Coriander	10	Schools's own	YES
196	THE DANGS	SUBIR	JAMALA PRIMARY SCHOOL	Open Field	15	Brinjal/Tomato/Chillies/Coriander	15	Schools's own	YES
197	THE DANGS	SUBIR	JAMNIYAMAL PRIMARY SCHOOL	Open Field	12	Brinjal/Tomato/Chillies/Coriander	20	Schools's own	YES
198	THE DANGS	SUBIR	JAMNIYAMAL VARG SCHOOL	Open Field	7	Brinjal/Tomato/Chillies/Coriander	15	Schools's own	YES
199	THE DANGS	SUBIR	JARSOL PRIMARY SCHOOL	Open Field	15	Brinjal/Tomato/Chillies/Coriander	25	Schools's own	YES
200	THE DANGS	SUBIR	ZARAN PRIMARY SCHOOL	Open Field	18	Brinjal/Tomato/Chillies/Coriander	30	Schools's own	YES
201	THE DANGS	SUBIR	ZARI PRIMARY SCHOOL	Open Field	15	Brinjal/Tomato/Chillies/Coriander	20	Schools's own	YES
202	THE DANGS	SUBIR	JOGTHAWA PRIMARY SCHOOL	Open Field	12	Brinjal/Tomato/Chillies/Coriander	18	Schools's own	YES
203	THE DANGS	SUBIR	JUNNER PRIMARY SCHOOL	Open Field	7	Brinjal/Tomato/Chillies/Coriander	22	Schools's own	YES

204	THE DANGS	SUBIR	KADMAL PRIMARY SCHOOL	Open Field	15	Brinjal/Tomato/Chillies/Coriander	35	Schools's own	YES
205	THE DANGS	SUBIR	LAHAN KADMAL PRIMARY SCHOOL	Open Field	7	Brinjal/Tomato/Chillies/Coriander	10	Schools's own	YES
206	THE DANGS	SUBIR	KAKADVIHIR PRIMARY SCHOOL	Open Field	5	Brinjal/Tomato/Chillies/Coriander	15	Schools's own	YES
207	THE DANGS	SUBIR	KAKSHALA PRIMARY SCHOOL	Open Field	15	Brinjal/Tomato/Chillies/Coriander	20	Schools's own	YES
208	THE DANGS	SUBIR	DHAMALA SCHOOL	Open Field	18	Brinjal/Tomato/Chillies/Coriander	15	Schools's own	YES
209	THE DANGS	SUBIR	SINGARMAL SCHOOL	Open Field	15	Brinjal/Tomato/Chillies/Coriander	25	Schools's own	YES
210	THE DANGS	SUBIR	KAGRIYAMAL PRIMARY SCHOOL	Open Field	12	Brinjal/Tomato/Chillies/Coriander	30	Schools's own	YES
211	THE DANGS	SUBIR	BHED SCHOOL	Open Field	7	Brinjal/Tomato/Chillies/Coriander	20	Schools's own	YES
212	THE DANGS	SUBIR	BARADA PRIMARY SCHOOL	Open Field	15	Brinjal/Tomato/Chillies/Coriander	18	Schools's own	YES
213	THE DANGS	SUBIR	KARANJDA PRIMARY SCHOOL	Open Field	18	Brinjal/Tomato/Chillies/Coriander	22	Schools's own	YES
214	THE DANGS	SUBIR	KARANJPADA PRIMARY SCHOOL	Open Field	15	Brinjal/Tomato/Chillies/Coriander	35	Schools's own	YES
215	THE DANGS	SUBIR	KASADBARI PRIMARY SCHOOL	Open Field	12	Brinjal/Tomato/Chillies/Coriander	10	Schools's own	YES
216	THE DANGS	SUBIR	PATELPADA SCHOOL	Open Field	7	Brinjal/Tomato/Chillies/Coriander	15	Schools's own	YES
217	THE DANGS	SUBIR	KEL PRIMARY SCHOOL	Open Field	15	Brinjal/Tomato/Chillies/Coriander	20	Schools's own	YES
218	THE DANGS	SUBIR	KESHBANDH PRIMARY SCHOOL	Open Field	5	Brinjal/Tomato/Chillies/Coriander	15	Schools's own	YES

219	THE DANGS	SUBIR	KHAJURNA PRIMARY SCHOOL	Open Field	15	Brinjal/Tomato/Chillies/Coriander	25	Schools's own	YES
220	THE DANGS	SUBIR	KHABHALA PRIMARY SCHOOL	Open Field	18	Brinjal/Tomato/Chillies/Coriander	30	Schools's own	YES
221	THE DANGS	SUBIR	KHERINDRA PRIMARY SCHOOL	Open Field	15	Brinjal/Tomato/Chillies/Coriander	20	Schools's own	YES
222	THE DANGS	SUBIR	LAMBASONDHA PRIMARY SCHOOL	Open Field	12	Brinjal/Tomato/Chillies/Coriander	18	Schools's own	YES
223	THE DANGS	SUBIR	KHOKHARI PRIMARY SCHOOL	Open Field	18	Brinjal/Tomato/Chillies/Coriander	22	Schools's own	YES
224	THE DANGS	SUBIR	KIRLI PRIMARY SCHOOL	Open Field	15	Brinjal/Tomato/Chillies/Coriander	35	Schools's own	YES
225	THE DANGS	SUBIR	DHULDA PRIMARY SCHOOL	Open Field	12	Brinjal/Tomato/Chillies/Coriander	10	Schools's own	YES
226	THE DANGS	SUBIR	PATELPADA SCHOOL	Open Field	7	Brinjal/Tomato/Chillies/Coriander	15	Schools's own	YES
227	THE DANGS	SUBIR	LAHANZADDAR PRIMARY SCHOOL	Open Field	15	Brinjal/Tomato/Chillies/Coriander	20	Schools's own	YES
228	THE DANGS	SUBIR	LAHANKASAD PRIMARY SCHOOL	Open Field	5	Brinjal/Tomato/Chillies/Coriander	15	Schools's own	YES
229	THE DANGS	SUBIR	LAVCHALI PRIMARY SCHOOL	Open Field	15	Brinjal/Tomato/Chillies/Coriander	25	Schools's own	YES
230	THE DANGS	SUBIR	MAHAL PRIMARY SCHOOL	Open Field	18	Brinjal/Tomato/Chillies/Coriander	30	Schools's own	YES
231	THE DANGS	SUBIR	MALAGA PRIMARY SCHOOL	Open Field	15	Brinjal/Tomato/Chillies/Coriander	20	Schools's own	YES
232	THE DANGS	SUBIR	KATISFALIYA SCHOOL	Open Field	12	Brinjal/Tomato/Chillies/Coriander	18	Schools's own	YES
233	THE DANGS	SUBIR	MOHPADA PRIMARY SCHOOL	Open Field	7	Brinjal/Tomato/Chillies/Coriander	22	Schools's own	YES

234	THE DANGS	SUBIR	MOKHAMAL PRIMARY SCHOOL	Open Field	15	Brinjal/Tomato/Chillies/Coriander	35	Schools's own	YES
235	THE DANGS	SUBIR	MOKHAMAL VARG SCHOOL	Open Field	18	Brinjal/Tomato/Chillies/Coriander	10	Schools's own	YES
236	THE DANGS	SUBIR	MOTIZADDA R PRIMARY SCHOOL	Open Field	15	Brinjal/Tomato/Chillies/Coriander	15	Schools's own	YES
237	THE DANGS	SUBIR	MOTIKASAD PRIMARY SCHOOL	Open Field	12	Brinjal/Tomato/Chillies/Coriander	20	Schools's own	YES
238	THE DANGS	SUBIR	PRIMARY SCHOOL NAKATYAHA NVAT	Open Field	7	Brinjal/Tomato/Chillies/Coriander	15	Schools's own	YES
239	THE DANGS	SUBIR	NISHANA PRIMARY SCHOOL	Open Field	15	Brinjal/Tomato/Chillies/Coriander	25	Schools's own	YES
240	THE DANGS	SUBIR	KHARDANDI SCHOOL	Open Field	15	Brinjal/Tomato/Chillies/Coriander	30	Schools's own	YES
241	THE DANGS	SUBIR	AMLIPADA SCHOOL	Open Field	18	Brinjal/Tomato/Chillies/Coriander	20	Schools's own	YES
242	THE DANGS	SUBIR	PADALKHADI PRIMARY SCHOOL	Open Field	15	Brinjal/Tomato/Chillies/Coriander	18	Schools's own	YES
243	THE DANGS	SUBIR	POLASMAL PRIMARY SCHOOL	Open Field	12	Brinjal/Tomato/Chillies/Coriander	22	Schools's own	YES
244	THE DANGS	SUBIR	PANDHARPA DA PRIMARY SCHOOL	Open Field	7	Brinjal/Tomato/Chillies/Coriander	35	Schools's own	YES
245	THE DANGS	SUBIR	PIPALDAHAD PRIMARY SCHOOL	Open Field	5	Brinjal/Tomato/Chillies/Coriander	10	Schools's own	YES
246	THE DANGS	SUBIR	PIPALPADA PRIMARY SCHOOL	Open Field	15	Brinjal/Tomato/Chillies/Coriander	15	Schools's own	YES
247	THE DANGS	SUBIR	PIPLAIDEVI PRIMARY SCHOOL	Open Field	18	Brinjal/Tomato/Chillies/Coriander	20	Schools's own	YES
248	THE DANGS	SUBIR	PIPLAIDEVI VARG	Open Field	15	Brinjal/Tomato/Chillies/Coriander	15	Schools's own	YES

249	THE DANGS	SUBIR	MAYADEVI VARG	Open Field	12	Brinjal/Tomato/Chillies/Coriander	25	Schools's own	YES
250	THE DANGS	SUBIR	SAJUPADA PRIMARY SCHOOL	Open Field	7	Brinjal/Tomato/Chillies/Coriander	30	Schools's own	YES
251	THE DANGS	SUBIR	SATBABLA PRIMARY SCHOOL	Open Field	15	Brinjal/Tomato/Chillies/Coriander	20	Schools's own	YES
252	THE DANGS	SUBIR	SAVARDA PRIMARY SCHOOL	Open Field	15	Brinjal/Tomato/Chillies/Coriander	18	Schools's own	YES
253	THE DANGS	SUBIR	SAVARDAKASAD PRIMARY SCHOOL	Open Field	18	Brinjal/Tomato/Chillies/Coriander	22	Schools's own	YES
254	THE DANGS	SUBIR	SAVARPADA PRIMARY SCHOOL	Open Field	15	Brinjal/Tomato/Chillies/Coriander	35	Schools's own	YES
255	THE DANGS	SUBIR	SHEPUAMBA PRIMARY SCHOOL	Open Field	12	Brinjal/Tomato/Chillies/Coriander	10	Schools's own	YES
256	THE DANGS	SUBIR	SAVARKHAL PRIMARY SCHOOL	Open Field	7	Brinjal/Tomato/Chillies/Coriander	15	Schools's own	YES
257	THE DANGS	SUBIR	SHIVBARA PRIMARY SCHOOL	Open Field	15	Brinjal/Tomato/Chillies/Coriander	20	Schools's own	YES
258	THE DANGS	SUBIR	SHINGANA PRIMARY SCHOOL	Open Field	7	Brinjal/Tomato/Chillies/Coriander	15	Schools's own	YES
259	THE DANGS	SUBIR	SUBIR PRIMARY SCHOOL	Open Field	5	Brinjal/Tomato/Chillies/Coriander	25	Schools's own	YES
260	THE DANGS	SUBIR	TIMBARTHAVA PRIMARY SCHOOL	Open Field	15	Brinjal/Tomato/Chillies/Coriander	30	Schools's own	YES
261	THE DANGS	SUBIR	UGA PRIMARY SCHOOL	Open Field	18	Brinjal/Tomato/Chillies/Coriander	20	Schools's own	YES
262	THE DANGS	SUBIR	VADPADA PRIMARY SCHOOL	Open Field	15	Brinjal/Tomato/Chillies/Coriander	18	Schools's own	YES
263	THE DANGS	SUBIR	AVALIYAMAL VARG SCHOOL	Open Field	12	Brinjal/Tomato/Chillies/Coriander	22	Schools's own	YES



264	THE DANGS	SUBIR	VAHUTIYA PRIMARY SCHOOL	Open Field	7	Brinjal/Tomato/Chillies/Coriander	35	Schools's own	YES
265	THE DANGS	SUBIR	CHIKHALI PRIMARY SCHOOL	Open Field	15	Brinjal/Tomato/Chillies/Coriander	10	Schools's own	YES
266	THE DANGS	SUBIR	BANDHPADA PRIMARY SCHOOL	Open Field	12	Brinjal/Tomato/Chillies/Coriander	15	Schools's own	YES
267	THE DANGS	WAGHAI	AHERDI PRIMARY SCHOOL	Open Field	7	Brinjal/Tomato/Chillies/Coriander	20	Schools's own	YES
268	THE DANGS	WAGHAI	AMBAPADA PRIMARY SCHOOL	-	-	-	-	-	NO
269	THE DANGS	WAGHAI	AMBAPADA PRIMARY SCHOOL	Open Field	7	Brinjal/Tomato/Chillies/Coriander	25	Schools's own	YES
270	THE DANGS	WAGHAI	AMSARVALAN PRIMARY SCHOOL	-	-	-	-	-	NO
271	THE DANGS	WAGHAI	BAJ PRIMARY SCHOOL	Open Field	15	Brinjal/Tomato/Chillies/Coriander	20	Schools's own	YES
272	THE DANGS	WAGHAI	BARDA PRIMARY SCHOOL	Open Field	15	Brinjal/Tomato/Chillies/Coriander	18	Schools's own	YES
273	THE DANGS	WAGHAI	MOTABARDA PRIMARY SCHOOL	-	-	-	-	-	NO
274	THE DANGS	WAGHAI	BARKHADHIA PRIMARY SCHOOL	Open Field	5	Brinjal/Tomato/Chillies/Coriander	35	Schools's own	YES
275	THE DANGS	WAGHAI	BARKHADHIA VARG SCHOOL	-	-	-	-	-	NO
276	THE DANGS	WAGHAI	BHADARPADA PRIMARY SCHOOL	-	-	-	-	-	NO
277	THE DANGS	WAGHAI	GURUKUL ASHRAM VIDYALAY	-	-	-	-	-	NO
278	THE DANGS	WAGHAI	BHALKHET PRIMARY SCHOOL	Open Field	7	Brinjal/Tomato/Chillies/Coriander	15	Schools's own	YES
279	THE DANGS	WAGHAI	BHAVADI PRIMARY SCHOOL	Open Field	5	Brinjal/Tomato/Chillies/Coriander	25	Schools's own	YES
280	THE DANGS	WAGHAI	BHENDMAL PRIMARY SCHOOL	Open Field	15	Brinjal/Tomato/Chillies/Coriander	30	Schools's own	YES

281	THE DANGS	WAGHAI	BHONGDIYA PRIMARY SCHOOL	-	-	-	-	-	NO
282	THE DANGS	WAGHAI	BHUJAD PRIMARY SCHOOL	-	-	-	-	-	NO
283	THE DANGS	WAGHAI	BHURBHENDI PRIMARY SCHOOL	-	-	-	-	-	NO
284	THE DANGS	WAGHAI	BONDARMAL PRIMARY SCHOOL	Open Field	7	Brinjal/Tomato/Chillies/Coriander	20	Schools's own	YES
285	THE DANGS	WAGHAI	BORDAHAD PRIMARY SCHOOL	-	-	-	-	-	NO
286	THE DANGS	WAGHAI	BORIGAVTHA PRIMARY SCHOOL	-	-	-	-	-	NO
287	THE DANGS	WAGHAI	BORPADA PRIMARY SCHOOL	Open Field	7	Brinjal/Tomato/Chillies/Coriander	35	Schools's own	YES
288	THE DANGS	WAGHAI	CHICHINAGAVTHA PRIMARY SCHOOL	-	-	-	-	-	NO
289	THE DANGS	WAGHAI	CHIKAR PRIMARY SCHOOL	Open Field	18	Brinjal/Tomato/Chillies/Coriander	15	Schools's own	YES
290	THE DANGS	WAGHAI	CHIKAR VARG SCHOOL	Open Field	7	Brinjal/Tomato/Chillies/Coriander	20	Schools's own	YES
291	THE DANGS	WAGHAI	CHIKAR PRIMARY SCHOOL	-	-	-	-	-	NO
292	THE DANGS	WAGHAI	CHIKHALA PRIMARY SCHOOL	Open Field	7	Brinjal/Tomato/Chillies/Coriander	25	Schools's own	YES
293	THE DANGS	WAGHAI	CHIKHALDA PRIMARY SCHOOL	Open Field	5	Brinjal/Tomato/Chillies/Coriander	30	Schools's own	YES
294	THE DANGS	WAGHAI	CHICHOND PRIMARY SCHOOL	-	-	-	-	-	NO
295	THE DANGS	WAGHAI	DABDAR PRIMARY SCHOOL	Open Field	5	Brinjal/Tomato/Chillies/Coriander	20	Schools's own	YES
296	THE DANGS	WAGHAI	DAGDIAMBA PRIMARY SCHOOL	Open Field	18	Brinjal/Tomato/Chillies/Coriander	18	Schools's own	YES
297	THE DANGS	WAGHAI	DAGADPADA PRIMARY SCHOOL	-	-	-	-	-	NO

298	THE DANGS	WAGHAI	DAGUNIYA PRIMARY SCHOOL	-	-	-	-	-	NO
299	THE DANGS	WAGHAI	PRIMARY GUJ.SCHOOL PATEL FALIA	-	-	-	-	-	NO
300	THE DANGS	WAGHAI	DARAPADA PRIMARY SCHOOL	-	-	-	-	-	NO
301	THE DANGS	WAGHAI	DARDI PRIMARY SCHOOL	-	-	-	-	-	NO
302	THE DANGS	WAGHAI	DEVIPADA PRIMARY SCHOOL	-	-	-	-	-	NO
303	THE DANGS	WAGHAI	DHADHARA PRIMARY SCHOOL	-	-	-	-	-	NO
304	THE DANGS	WAGHAI	DHANGADI PRIMARY SCHOOL	Open Field	18	Brinjal/Tomato/Chillies/Coriander	30	Schools's own	YES
305	THE DANGS	WAGHAI	DHODHALPADA PRIMARY SCHOOL	Open Field	18	Brinjal/Tomato/Chillies/Coriander	20	Schools's own	YES
306	THE DANGS	WAGHAI	GAIVAN PRIMARY SCHOOL	Open Field	7	Brinjal/Tomato/Chillies/Coriander	18	Schools's own	YES
307	THE DANGS	WAGHAI	DIVDAYAVAN PRIMARY SCHOOL	Open Field	5	Brinjal/Tomato/Chillies/Coriander	22	Schools's own	YES
308	THE DANGS	WAGHAI	DODIPADA PRIMARY SCHOOL	Open Field	15	Brinjal/Tomato/Chillies/Coriander	35	Schools's own	YES
309	THE DANGS	WAGHAI	DOKPATAL PRIMARY SCHOOL	-	-	-	-	-	NO
310	THE DANGS	WAGHAI	DUNGARDA PRIMARY SCHOOL	Open Field	15	Brinjal/Tomato/Chillies/Coriander	15	Schools's own	YES
311	THE DANGS	WAGHAI	KOLBARI PRIMARY SCHOOL	-	-	-	-	-	NO
312	THE DANGS	WAGHAI	GHODI PRIMARY SCHOOL	-	-	-	-	-	NO
313	THE DANGS	WAGHAI	GHODVAHAL PRIMARY SCHOOL	-	-	-	-	-	NO
314	THE DANGS	WAGHAI	GIRA PRIMARY SCHOOL	Open Field	15	Brinjal/Tomato/Chillies/Coriander	30	Schools's own	YES
315	THE DANGS	WAGHAI	GODADIYA PRIMARY SCHOOL	Open Field	15	Brinjal/Tomato/	20	Schools's own	YES

						Chillies/ Coriander			
31 6	THE DANG S	WAGHAI	GUNDVAHAL PRIMARY SCHOOL	Open Field	7	Brinjal/To mato/ Chillies/ Coriander	18	Schools's own	YES
31 7	THE DANG S	WAGHAI	GUNJPEDA PRIMARY SCHOOL	-	-	-	-	-	NO
31 8	THE DANG S	WAGHAI	JAMANPADA PRIMARY SCHOOL	Open Field	15	Brinjal/To mato/ Chillies/ Coriander	35	Schools's own	YES
31 9	THE DANG S	WAGHAI	JAMALAPAD A PRIMARY SCHOOL	-	-	-	-	-	NO
32 0	THE DANG S	WAGHAI	ZAVDA PRIMARY SCHOOL	Open Field	15	Brinjal/To mato/ Chillies/ Coriander	15	Schools's own	YES
32 1	THE DANG S	WAGHAI	KAKRDA PRIMARY SCHOOL	Open Field	12	Brinjal/To mato/ Chillies/ Coriander	20	Schools's own	YES
32 2	THE DANG S	WAGHAI	KARLI PRIMARY SCHOOL	Open Field	7	Brinjal/To mato/ Chillies/ Coriander	15	Schools's own	YES
32 3	THE DANG S	WAGHAI	KALAMKHET PRIMARY SCHOOL	-	-	-	-	-	NO
32 4	THE DANG S	WAGHAI	KALIBEL PRIMARY SCHOOL	Open Field	15	Brinjal/To mato/ Chillies/ Coriander	30	Schools's own	YES
32 5	THE DANG S	WAGHAI	KANHADOLP ADA PRIMARY SCHOOL	-	-	-	-	-	NO
32 6	THE DANG S	WAGHAI	KANCHANPA DA PRIMARY SCHOOL	-	-	-	-	-	NO
32 7	THE DANG S	WAGHAI	KHATAL PRIMARY SCHOOL	-	-	-	-	-	NO
32 8	THE DANG S	WAGHAI	CHIKAR PRIMARY SCHOOL	-	-	-	-	-	NO
32 9	THE DANG S	WAGHAI	KHIRMANI PRIMARY SCHOOL	-	-	-	-	-	NO
33 0	THE DANG S	WAGHAI	KHOPARIAM BA PRIMARY SCHOOL	Open Field	7	Brinjal/To mato/ Chillies/ Coriander	20	Schools's own	YES
33 1	THE DANG S	WAGHAI	KOSHIMDA PRIMARY SCHOOL	-	-	-	-	-	NO
33 2	THE DANG S	WAGHAI	KOSIMPATAL PRIMARY SCHOOL	Open Field	15	Brinjal/To mato/ Chillies/ Coriander	22	Schools's own	YES

						Chillies/ Coriander			
33 3	THE DANG S	WAGHAI	KOYLIPADA PRIMARY SCHOOL	Open Field	18	Brinjal/To mato/ Chillies/ Coriander	35	Schools's own	YES
33 4	THE DANG S	WAGHAI	KUDKAS PRIMARY SCHOOL	Open Field	15	Brinjal/To mato/ Chillies/ Coriander	10	Schools's own	YES
33 5	THE DANG S	WAGHAI	KUKADNAKHI PRIMARY SCHOOL	-	-	-	-	-	NO
33 6	THE DANG S	WAGHAI	KUMARBAND H PRIMARY SCHOOL	-	-	-	-	-	NO
33 7	THE DANG S	WAGHAI	KUNDA PRIMARY SCHOOL	Open Field	15	Brinjal/To mato/ Chillies/ Coriander	15	Schools's own	YES
33 8	THE DANG S	WAGHAI	KOSMAL PRIMARY SCHOOL	Open Field	15	Brinjal/To mato/ Chillies/ Coriander	25	Schools's own	YES
33 9	THE DANG S	WAGHAI	LAVARIYA PRIMARY SCHOOL	Open Field	7	Brinjal/To mato/ Chillies/ Coriander	30	Schools's own	YES
34 0	THE DANG S	WAGHAI	MALIN PRIMARY SCHOOL	-	-	-	-	-	NO
34 1	THE DANG S	WAGHAI	LAHAN BARDA PRIMARY SCHOOL	Open Field	15	Brinjal/To mato/ Chillies/ Coriander	20	Schools's own	YES
34 2	THE DANG S	WAGHAI	MANMODI PRIMARY SCHOOL	-	-	-	-	-	NO
34 3	THE DANG S	WAGHAI	MACHHALI PRIMARY SCHOOL	Open Field	7	Brinjal/To mato/ Chillies/ Coriander	22	Schools's own	YES
34 4	THE DANG S	WAGHAI	BHESHKATRI PRIMARY SCHOOL	Open Field	5	Brinjal/To mato/ Chillies/ Coriander	35	Schools's own	YES
34 5	THE DANG S	WAGHAI	MOTAMALU NGA PRIMARY SCHOOL	Open Field	15	Brinjal/To mato/ Chillies/ Coriander	10	Schools's own	YES
34 6	THE DANG S	WAGHAI	MOTIDABDA R PRIMARY SCHOOL	-	-	-	-	-	NO
34 7	THE DANG S	WAGHAI	NANIDABDA R PRIMARY SCHOOL	Open Field	7	Brinjal/To mato/ Chillies/ Coriander	20	Schools's own	YES
34 8	THE DANG S	WAGHAI	MURAMBI PRIMARY SCHOOL	-	-	-	-	-	NO

349	THE DANGS	WAGHAI	NADAGCHOND PRIMARY SCHOOL	Open Field	15	Brinjal/Tomato/Chillies/Coriander	25	Schools's own	YES
350	THE DANGS	WAGHAI	NANAPADA PRIMARY SCHOOL	-	-	-	-	-	NO
351	THE DANGS	WAGHAI	NIMBARPADA PRIMARY SCHOOL	-	-	-	-	-	NO
352	THE DANGS	WAGHAI	PANDHARMAL PRIMARY SCHOOL	-	-	-	-	-	NO
353	THE DANGS	WAGHAI	PANDHARMAL VARG SCHOOL	-	-	-	-	-	NO
354	THE DANGS	WAGHAI	PATALI PRIMARY SCHOOL	-	-	-	-	-	NO
355	THE DANGS	WAGHAI	RAMBHAS PRIMARY SCHOOL	-	-	-	-	-	NO
356	THE DANGS	WAGHAI	SADADMAL PRIMARY SCHOOL	Open Field	7	Brinjal/Tomato/Chillies/Coriander	20	Schools's own	YES
357	THE DANGS	WAGHAI	SAKARPATAL PRIMARY SCHOOL	Open Field	5	Brinjal/Tomato/Chillies/Coriander	18	Schools's own	YES
358	THE DANGS	WAGHAI	SARVAR PRIMARY SCHOOL	-	-	-	-	-	NO
359	THE DANGS	WAGHAI	SAVARKHADI PRIMARY SCHOOL	-	-	-	-	-	NO
360	THE DANGS	WAGHAI	SHIVARIMAL PRIMARY SCHOOL	-	-	-	-	-	NO
361	THE DANGS	WAGHAI	SILOTMAL PRIMARY SCHOOL	Open Field	5	Brinjal/Tomato/Chillies/Coriander	15	Schools's own	YES
362	THE DANGS	WAGHAI	SODMAL PRIMARY SCHOOL	-	-	-	-	-	NO
363	THE DANGS	WAGHAI	SUPDAHAD PRIMARY SCHOOL	-	-	-	-	-	NO
364	THE DANGS	WAGHAI	SUSARDA PRIMARY SCHOOL	Open Field	15	Brinjal/Tomato/Chillies/Coriander	25	Schools's own	YES
365	THE DANGS	WAGHAI	SUSARDAVARG PRIMARY SCHOOL	Open Field	12	Brinjal/Tomato/Chillies/Coriander	30	Schools's own	YES
366	THE DANGS	WAGHAI	TEKPADA PRIMARY SCHOOL	Open Field	12	Brinjal/Tomato/Chillies/Coriander	20	Schools's own	YES

367	THE DANGS	WAGHAI	UGA PRIMARY SCHOOL	Open Field	7	Brinjal/Tomato/Chillies/Coriander	18	Schools's own	YES
368	THE DANGS	WAGHAI	CHINCHPADA PRIMARY SCHOOL	Open Field	15	Brinjal/Tomato/Chillies/Coriander	22	Schools's own	YES
369	THE DANGS	WAGHAI	VANZATAMBA PRIMARY SCHOOL	Open Field	5	Brinjal/Tomato/Chillies/Coriander	35	Schools's own	YES
370	THE DANGS	WAGHAI	VANARCHON D PRIMARY SCHOOL	-	-	-	-	-	NO
371	THE DANGS	WAGHAI	VANKAN PRIMARY SCHOOL	-	-	-	-	-	NO
372	THE DANGS	WAGHAI	WAGHAI PRIMARY SCHOOL	Open Field	7	Brinjal/Tomato/Chillies/Coriander	20	Schools's own	YES
373	THE DANGS	WAGHAI	WAGHAI TALUKA SHALA	-	-	-	-	-	NO
374	THE DANGS	WAGHAI	RAJENDRAPUR PRIMARY SCHOOL	-	-	-	-	-	NO
375	THE DANGS	WAGHAI	VAGHAMAL PRIMARY SCHOOL	-	-	-	-	-	NO
376	THE DANGS	WAGHAI	SULIYA PRIMARY SCHOOL	Open Field	15	Brinjal/Tomato/Chillies/Coriander	20	Schools's own	YES
377	THE DANGS	WAGHAI	LAHANMALUNGA PRIMARY SCHOOL	-	-	-	-	-	NO
378	THE DANGS	WAGHAI	BORIGAVTHA PRIMARY SCHOOL	Open Field	7	Brinjal/Tomato/Chillies/Coriander	20	Schools's own	YES
379	SABAR KANTHA	IDAR	ABDASAN	OPEN FIELD	90	Drum stick/Tomato/Chillies/Coriander	20	SCHOOL'S OWN INITIATIVE	YES
380	SABAR KANTHA	IDAR	AKLARA SCH	OPEN FIELD	110	Drum stick/Tomato/Chillies/Coriander	18	SCHOOL'S OWN INITIATIVE	YES
381	SABAR KANTHA	IDAR	ARODA SCH	OPEN FIELD	90	Drum stick/Tomato/Chillies/Coriander	22	SCHOOL'S OWN INITIATIVE	YES
382	SABAR KANTHA	IDAR	ARSODIYA SCH	OPEN FIELD	120	Drum stick/Tomato/Chillies/Coriander	35	SCHOOL'S OWN INITIATIVE	YES

383	SABAR KANTHA	IDAR	BADARPURA SCH	OPEN FIELD	110	Drum stick/Tomato/ Chillies/ Coriander	10	SCHOOL' S OWN INITIATIVE	YES
384	SABAR KANTHA	IDAR	BARVAV SCH	OPEN FIELD	110	Drum stick/Tomato/ Chillies/ Coriander	15	SCHOOL' S OWN INITIATIVE	YES
385	SABAR KANTHA	IDAR	SHANTIPURA KAMPA SCH	OPEN FIELD	120	Drum stick/Tomato/ Chillies/ Coriander	20	SCHOOL' S OWN INITIATIVE	YES
386	SABAR KANTHA	IDAR	BHANPUR SCH	OPEN FIELD	90	Drum stick/Tomato/ Chillies/ Coriander	15	SCHOOL' S OWN INITIATIVE	YES
387	SABAR KANTHA	IDAR	BHAVNAGAR SCH	OPEN FIELD	90	Drum stick/Tomato/ Chillies/ Coriander	25	SCHOOL' S OWN INITIATIVE	YES
388	SABAR KANTHA	IDAR	BHETALI SCH	OPEN FIELD	90	Drum stick/Tomato/ Chillies/ Coriander	30	SCHOOL' S OWN INITIATIVE	YES
389	SABAR KANTHA	IDAR	BRAHMPURI SCH	OPEN FIELD	120	Drum stick/Tomato/ Chillies/ Coriander	20	SCHOOL' S OWN INITIATIVE	YES
390	SABAR KANTHA	IDAR	BHUTIYA SCH	OPEN FIELD	120	Drum stick/Tomato/ Chillies/ Coriander	18	SCHOOL' S OWN INITIATIVE	YES
391	SABAR KANTHA	IDAR	BHUVEL SCH	OPEN FIELD	120	Drum stick/Tomato/ Chillies/ Coriander	22	SCHOOL' S OWN INITIATIVE	YES
392	SABAR KANTHA	IDAR	BOLUNDRA (RUVACH)	OPEN FIELD	120	Drum stick/Tomato/ Chillies/ Coriander	35	SCHOOL' S OWN INITIATIVE	YES
393	SABAR KANTHA	IDAR	BOLUNDRA SONGARA SCH	OPEN FIELD	120	Drum stick/Tomato/ Chillies/ Coriander	10	SCHOOL' S OWN INITIATIVE	YES
394	SABAR KANTHA	IDAR	BUDHIYA SCH	OPEN FIELD	110	Drum stick/Tomato/ Chillies/ Coriander	15	SCHOOL' S OWN INITIATIVE	YES
395	SABAR KANTHA	IDAR	CHADASANA SCH	OPEN FIELD	90	Drum stick/Tomato/ Chillies/ Coriander	20	SCHOOL' S OWN INITIATIVE	YES
396	SABAR KANTHA	IDAR	NAVAVAS SCH	OPEN FIELD	90	Drum stick/Tomato/ Chillies/ Coriander	15	SCHOOL' S OWN INITIATIVE	YES
397	SABAR KANTHA	IDAR	VALAPURA PRI SCH	OPEN FIELD	90	Drum stick/Tomato/ Chillies/ Coriander	25	SCHOOL' S OWN INITIATIVE	YES



398	SABAR KANTHA	IDAR	CHHAPI SCH	OPEN FIELD	110	Drum stick/Tomato/ Chillies/ Coriander	30	SCHOOL' S OWN INITIATIVE	YES
399	SABAR KANTHA	IDAR	CHITRODA - 1 SCH	OPEN FIELD	120	Drum stick/Tomato/ Chillies/ Coriander	20	SCHOOL' S OWN INITIATIVE	YES
400	SABAR KANTHA	IDAR	CHITRODA - 2 SCH	OPEN FIELD	120	Drum stick/Tomato/ Chillies/ Coriander	18	SCHOOL' S OWN INITIATIVE	YES
401	SABAR KANTHA	IDAR	CHITRODA VASAHA T	OPEN FIELD	110	Drum stick/Tomato/ Chillies/ Coriander	22	SCHOOL' S OWN INITIATIVE	YES
402	SABAR KANTHA	IDAR	CHITRODI SCH	OPEN FIELD	90	Drum stick/Tomato/ Chillies/ Coriander	35	SCHOOL' S OWN INITIATIVE	YES
403	SABAR KANTHA	IDAR	CHOTASAN SCH	OPEN FIELD	90	Drum stick/Tomato/ Chillies/ Coriander	10	SCHOOL' S OWN INITIATIVE	YES
404	SABAR KANTHA	IDAR	DARAMALI SCH	OPEN FIELD	90	Drum stick/Tomato/ Chillies/ Coriander	15	SCHOOL' S OWN INITIATIVE	YES
405	SABAR KANTHA	IDAR	DHARAPUR SCH	OPEN FIELD	90	Drum stick/Tomato/ Chillies/ Coriander	20	SCHOOL' S OWN INITIATIVE	YES
406	SABAR KANTHA	IDAR	DHICHNIYA SCH	OPEN FIELD	90	Drum stick/Tomato/ Chillies/ Coriander	15	SCHOOL' S OWN INITIATIVE	YES
407	SABAR KANTHA	IDAR	DUNGARI SCH	OPEN FIELD	110	Drum stick/Tomato/ Chillies/ Coriander	25	SCHOOL' S OWN INITIATIVE	YES
408	SABAR KANTHA	IDAR	FAGOL PRI SCH	OPEN FIELD	120	Drum stick/Tomato/ Chillies/ Coriander	30	SCHOOL' S OWN INITIATIVE	YES
409	SABAR KANTHA	IDAR	NAVA FALASAN SCH	OPEN FIELD	120	Drum stick/Tomato/ Chillies/ Coriander	20	SCHOOL' S OWN INITIATIVE	YES
410	SABAR KANTHA	IDAR	FICHOD - 2	OPEN FIELD	120	Drum stick/Tomato/ Chillies/ Coriander	18	SCHOOL' S OWN INITIATIVE	YES
411	SABAR KANTHA	IDAR	GAMBHIRPURA VASAHA T SCH	OPEN FIELD	120	Drum stick/Tomato/ Chillies/ Coriander	22	SCHOOL' S OWN INITIATIVE	YES
412	SABAR KANTHA	IDAR	GANESHPUR A SCH	OPEN FIELD	110	Drum stick/Tomato/ Chillies/ Coriander	35	SCHOOL' S OWN INITIATIVE	YES

413	SABAR KANTHA	IDAR	GANTHIYOL SCH	OPEN FIELD	110	Drum stick/Tomato/ Chillies/ Coriander	10	SCHOOL' S OWN INITIATIVE	YES
414	SABAR KANTHA	IDAR	SURAPURA SCH	OPEN FIELD	110	Drum stick/Tomato/ Chillies/ Coriander	15	SCHOOL' S OWN INITIATIVE	YES
415	SABAR KANTHA	IDAR	LAXMIPURA SCH	OPEN FIELD	120	Drum stick/Tomato/ Chillies/ Coriander	20	SCHOOL' S OWN INITIATIVE	YES
416	SABAR KANTHA	IDAR	DHOLIYA SCH	OPEN FIELD	120	Drum stick/Tomato/ Chillies/ Coriander	15	SCHOOL' S OWN INITIATIVE	YES
417	SABAR KANTHA	IDAR	GORAL SCH	OPEN FIELD	120	Drum stick/Tomato/ Chillies/ Coriander	25	SCHOOL' S OWN INITIATIVE	YES
418	SABAR KANTHA	IDAR	LAXMANGADH SCH	OPEN FIELD	120	Drum stick/Tomato/ Chillies/ Coriander	30	SCHOOL' S OWN INITIATIVE	YES
419	SABAR KANTHA	IDAR	GUJRAVA SCH	OPEN FIELD	120	Drum stick/Tomato/ Chillies/ Coriander	20	SCHOOL' S OWN INITIATIVE	YES
420	SABAR KANTHA	IDAR	GULABPURA SCH	OPEN FIELD	120	Drum stick/Tomato/ Chillies/ Coriander	18	SCHOOL' S OWN INITIATIVE	YES
421	SABAR KANTHA	IDAR	HARIPURA (ARODA) SCH	OPEN FIELD	120	Drum stick/Tomato/ Chillies/ Coriander	22	SCHOOL' S OWN INITIATIVE	YES
422	SABAR KANTHA	IDAR	HARIPURA (KHASKI) SCH	OPEN FIELD	120	Drum stick/Tomato/ Chillies/ Coriander	35	SCHOOL' S OWN INITIATIVE	YES
423	SABAR KANTHA	IDAR	HINGLAJ SCH	OPEN FIELD	90	Drum stick/Tomato/ Chillies/ Coriander	10	SCHOOL' S OWN INITIATIVE	YES
424	SABAR KANTHA	IDAR	ISARVADA SCH	OPEN FIELD	90	Drum stick/Tomato/ Chillies/ Coriander	15	SCHOOL' S OWN INITIATIVE	YES
425	SABAR KANTHA	IDAR	ITADI SCH	OPEN FIELD	90	Drum stick/Tomato/ Chillies/ Coriander	20	SCHOOL' S OWN INITIATIVE	YES
426	SABAR KANTHA	IDAR	JADAR - 1 SCH	OPEN FIELD	90	Drum stick/Tomato/ Chillies/ Coriander	15	SCHOOL' S OWN INITIATIVE	YES
427	SABAR KANTHA	IDAR	CHADASANA VARG SCH	OPEN FIELD	110	Drum stick/Tomato/ Chillies/ Coriander	25	SCHOOL' S OWN INITIATIVE	YES

428	SABAR KANTHA	IDAR	JALIYA SCH	OPEN FIELD	120	Drum stick/Tomato/ Chillies/ Coriander	30	SCHOOL' S OWN INITIATIVE	YES
429	SABAR KANTHA	IDAR	DESHOTTAR SCH	OPEN FIELD	120	Drum stick/Tomato/ Chillies/ Coriander	20	SCHOOL' S OWN INITIATIVE	YES
430	SABAR KANTHA	IDAR	CHANDRAMA ULI PRI SCH	OPEN FIELD	120	Drum stick/Tomato/ Chillies/ Coriander	18	SCHOOL' S OWN INITIATIVE	YES
431	SABAR KANTHA	IDAR	JAWANPURA SCH	OPEN FIELD	120	Drum stick/Tomato/ Chillies/ Coriander	22	SCHOOL' S OWN INITIATIVE	YES
432	SABAR KANTHA	IDAR	JETHIPURA SCH	OPEN FIELD	110	Drum stick/Tomato/ Chillies/ Coriander	35	SCHOOL' S OWN INITIATIVE	YES
433	SABAR KANTHA	IDAR	KADIYADARA PRI SALA - 2	OPEN FIELD	110	Drum stick/Tomato/ Chillies/ Coriander	10	SCHOOL' S OWN INITIATIVE	YES
434	SABAR KANTHA	IDAR	GADHA SCH	OPEN FIELD	110	Drum stick/Tomato/ Chillies/ Coriander	15	SCHOOL' S OWN INITIATIVE	YES
435	SABAR KANTHA	IDAR	KALYANPURA PRI SCH	OPEN FIELD	90	Drum stick/Tomato/ Chillies/ Coriander	20	SCHOOL' S OWN INITIATIVE	YES
436	SABAR KANTHA	IDAR	KAMALPUR SCH	OPEN FIELD	90	Drum stick/Tomato/ Chillies/ Coriander	15	SCHOOL' S OWN INITIATIVE	YES
437	SABAR KANTHA	IDAR	KAPODA SCH	OPEN FIELD	90	Drum stick/Tomato/ Chillies/ Coriander	25	SCHOOL' S OWN INITIATIVE	YES
438	SABAR KANTHA	IDAR	KAVA SCH	OPEN FIELD	110	Drum stick/Tomato/ Chillies/ Coriander	30	SCHOOL' S OWN INITIATIVE	YES
439	SABAR KANTHA	IDAR	KHODAM SCH	OPEN FIELD	120	Drum stick/Tomato/ Chillies/ Coriander	20	SCHOOL' S OWN INITIATIVE	YES
440	SABAR KANTHA	IDAR	KISHORGADH SCH	OPEN FIELD	120	Drum stick/Tomato/ Chillies/ Coriander	18	SCHOOL' S OWN INITIATIVE	YES
441	SABAR KANTHA	IDAR	LAI PRA SCH	OPEN FIELD	120	Drum stick/Tomato/ Chillies/ Coriander	22	SCHOOL' S OWN INITIATIVE	YES
442	SABAR KANTHA	IDAR	LALODA PRA SCH	OPEN FIELD	120	Drum stick/Tomato/ Chillies/ Coriander	35	SCHOOL' S OWN INITIATIVE	YES

443	SABAR KANTHA	IDAR	LALPUR (BADOLI) PRA SCH	OPEN FIELD	110	Drum stick/Tomato/ Chillies/ Coriander	10	SCHOOL' S OWN INITIATIVE	YES
444	SABAR KANTHA	IDAR	MOHANPURA PRI SCH	OPEN FIELD	110	Drum stick/Tomato/ Chillies/ Coriander	15	SCHOOL' S OWN INITIATIVE	YES
445	SABAR KANTHA	IDAR	LALPUR (DAVAD) SCH	OPEN FIELD	110	Drum stick/Tomato/ Chillies/ Coriander	20	SCHOOL' S OWN INITIATIVE	YES
446	SABAR KANTHA	IDAR	LAXMANPURA SCH	OPEN FIELD	120	Drum stick/Tomato/ Chillies/ Coriander	15	SCHOOL' S OWN INITIATIVE	YES
447	SABAR KANTHA	IDAR	LIMBHOI SCH	OPEN FIELD	110	Drum stick/Tomato/ Chillies/ Coriander	25	SCHOOL' S OWN INITIATIVE	YES
448	SABAR KANTHA	IDAR	MADHVA SCH	OPEN FIELD	110	Drum stick/Tomato/ Chillies/ Coriander	30	SCHOOL' S OWN INITIATIVE	YES
449	SABAR KANTHA	IDAR	MAHIVADA SCH	OPEN FIELD	110	Drum stick/Tomato/ Chillies/ Coriander	20	SCHOOL' S OWN INITIATIVE	YES
450	SABAR KANTHA	IDAR	MANIYOR SCH	OPEN FIELD	90	Drum stick/Tomato/ Chillies/ Coriander	18	SCHOOL' S OWN INITIATIVE	YES
451	SABAR KANTHA	IDAR	MANPURA SCH	OPEN FIELD	90	Drum stick/Tomato/ Chillies/ Coriander	22	SCHOOL' S OWN INITIATIVE	YES
452	SABAR KANTHA	IDAR	MASAL SCH	OPEN FIELD	90	Drum stick/Tomato/ Chillies/ Coriander	35	SCHOOL' S OWN INITIATIVE	YES
453	SABAR KANTHA	IDAR	MATHASUR SCH	OPEN FIELD	110	Drum stick/Tomato/ Chillies/ Coriander	10	SCHOOL' S OWN INITIATIVE	YES
454	SABAR KANTHA	IDAR	IMANPURA SCH	OPEN FIELD	120	Drum stick/Tomato/ Chillies/ Coriander	15	SCHOOL' S OWN INITIATIVE	YES
455	SABAR KANTHA	IDAR	BARODIYA KAMPA SCH	OPEN FIELD	120	Drum stick/Tomato/ Chillies/ Coriander	20	SCHOOL' S OWN INITIATIVE	YES
456	SABAR KANTHA	IDAR	GOKALPUR SCH	OPEN FIELD	120	Drum stick/Tomato/ Chillies/ Coriander	15	SCHOOL' S OWN INITIATIVE	YES
457	SABAR KANTHA	IDAR	LAKHERA SCH	OPEN FIELD	120	Drum stick/Tomato/ Chillies/ Coriander	25	SCHOOL' S OWN INITIATIVE	YES

458	SABAR KANTHA	IDAR	MOTA KOTDA SCH	OPEN FIELD	110	Drum stick/Tomato/ Chillies/ Coriander	30	SCHOOL'S OWN INITIATIVE	YES
459	SABAR KANTHA	IDAR	KRUSHNANAGAR (GORAL)	OPEN FIELD	110	Drum stick/Tomato/ Chillies/ Coriander	20	SCHOOL'S OWN INITIATIVE	YES
460	SABAR KANTHA	IDAR	MUDETI - 1 SCH	OPEN FIELD	110	Drum stick/Tomato/ Chillies/ Coriander	18	SCHOOL'S OWN INITIATIVE	YES
461	SABAR KANTHA	IDAR	SURYNAGAR SCH	OPEN FIELD	120	Drum stick/Tomato/ Chillies/ Coriander	22	SCHOOL'S OWN INITIATIVE	YES
462	SABAR KANTHA	IDAR	JOD KAMPA	OPEN FIELD	110	Drum stick/Tomato/ Chillies/ Coriander	35	SCHOOL'S OWN INITIATIVE	YES
463	SABAR KANTHA	IDAR	NANI VADOL SCH	OPEN FIELD	110	Drum stick/Tomato/ Chillies/ Coriander	10	SCHOOL'S OWN INITIATIVE	YES
464	SABAR KANTHA	IDAR	NARSINHPURA SCH	OPEN FIELD	110	Drum stick/Tomato/ Chillies/ Coriander	15	SCHOOL'S OWN INITIATIVE	YES
465	SABAR KANTHA	IDAR	NAVA REVAS SCH	OPEN FIELD	90	Drum stick/Tomato/ Chillies/ Coriander	20	SCHOOL'S OWN INITIATIVE	YES
466	SABAR KANTHA	IDAR	DEVGADH KAMPA SCH	OPEN FIELD	90	Drum stick/Tomato/ Chillies/ Coriander	15	SCHOOL'S OWN INITIATIVE	YES
467	SABAR KANTHA	IDAR	PANCHGAMDA SCH	OPEN FIELD	90	Drum stick/Tomato/ Chillies/ Coriander	25	SCHOOL'S OWN INITIATIVE	YES
468	SABAR KANTHA	IDAR	DALJITPURA SCH	OPEN FIELD	110	Drum stick/Tomato/ Chillies/ Coriander	30	SCHOOL'S OWN INITIATIVE	YES
469	SABAR KANTHA	IDAR	GADHIYA VASAHA SCH	OPEN FIELD	120	Drum stick/Tomato/ Chillies/ Coriander	20	SCHOOL'S OWN INITIATIVE	YES
470	SABAR KANTHA	IDAR	NAVA PANOL SCH	OPEN FIELD	120	Drum stick/Tomato/ Chillies/ Coriander	18	SCHOOL'S OWN INITIATIVE	YES
471	SABAR KANTHA	IDAR	PANOL SCH	OPEN FIELD	120	Drum stick/Tomato/ Chillies/ Coriander	22	SCHOOL'S OWN INITIATIVE	YES
472	SABAR KANTHA	IDAR	PATLIYA SCH	OPEN FIELD	120	Drum stick/Tomato/ Chillies/ Coriander	35	SCHOOL'S OWN INITIATIVE	YES

473	SABAR KANTHA	IDAR	NAVA PATLIYA SCH	OPEN FIELD	110	Drum stick/Tomato/ Chillies/ Coriander	10	SCHOOL' S OWN INITIATIVE	YES
474	SABAR KANTHA	IDAR	POSHINA SCH	OPEN FIELD	110	Drum stick/Tomato/ Chillies/ Coriander	15	SCHOOL' S OWN INITIATIVE	YES
475	SABAR KANTHA	IDAR	PRUTHVIPUR A SCH	OPEN FIELD	110	Drum stick/Tomato/ Chillies/ Coriander	20	SCHOOL' S OWN INITIATIVE	YES
476	SABAR KANTHA	IDAR	PUNJPUR SCH	OPEN FIELD	120	Drum stick/Tomato/ Chillies/ Coriander	15	SCHOOL' S OWN INITIATIVE	YES
477	SABAR KANTHA	IDAR	RAMPUR NAVA SCH	OPEN FIELD	110	Drum stick/Tomato/ Chillies/ Coriander	25	SCHOOL' S OWN INITIATIVE	YES
478	SABAR KANTHA	IDAR	RANSAN SCH	OPEN FIELD	110	Drum stick/Tomato/ Chillies/ Coriander	30	SCHOOL' S OWN INITIATIVE	YES
479	SABAR KANTHA	IDAR	RATANPUR VASAHAT SCH	OPEN FIELD	110	Drum stick/Tomato/ Chillies/ Coriander	20	SCHOOL' S OWN INITIATIVE	YES
480	SABAR KANTHA	IDAR	PEPALLA	OPEN FIELD	90	Drum stick/Tomato/ Chillies/ Coriander	18	SCHOOL' S OWN INITIATIVE	YES
481	SABAR KANTHA	IDAR	REVAS SCH	OPEN FIELD	90	Drum stick/Tomato/ Chillies/ Coriander	22	SCHOOL' S OWN INITIATIVE	YES
482	SABAR KANTHA	IDAR	DEVASAN SCH	OPEN FIELD	90	Drum stick/Tomato/ Chillies/ Coriander	35	SCHOOL' S OWN INITIATIVE	YES
483	SABAR KANTHA	IDAR	SABALVAD SCH	OPEN FIELD	110	Drum stick/Tomato/ Chillies/ Coriander	10	SCHOOL' S OWN INITIATIVE	YES
484	SABAR KANTHA	IDAR	SAMALAPUR SCH	OPEN FIELD	120	Drum stick/Tomato/ Chillies/ Coriander	15	SCHOOL' S OWN INITIATIVE	YES
485	SABAR KANTHA	IDAR	SARANGPUR SCH	OPEN FIELD	120	Drum stick/Tomato/ Chillies/ Coriander	20	SCHOOL' S OWN INITIATIVE	YES
486	SABAR KANTHA	IDAR	SAVGADH SCH	OPEN FIELD	120	Drum stick/Tomato/ Chillies/ Coriander	15	SCHOOL' S OWN INITIATIVE	YES
487	SABAR KANTHA	IDAR	SHANTOL SCH	OPEN FIELD	120	Drum stick/Tomato/ Chillies/ Coriander	25	SCHOOL' S OWN INITIATIVE	YES

488	SABAR KANTHA	IDAR	DHARMANAGAR PRI SCH	OPEN FIELD	110	Drum stick/Tomato/ Chillies/ Coriander	30	SCHOOL'S OWN INITIATIVE	YES
489	SABAR KANTHA	IDAR	SHERPUR SCH	OPEN FIELD	110	Drum stick/Tomato/ Chillies/ Coriander	20	SCHOOL'S OWN INITIATIVE	YES
490	SABAR KANTHA	IDAR	AAMBALIYA SCH	OPEN FIELD	110	Drum stick/Tomato/ Chillies/ Coriander	18	SCHOOL'S OWN INITIATIVE	YES
491	SABAR KANTHA	IDAR	SUDRASANA SCH	OPEN FIELD	120	Drum stick/Tomato/ Chillies/ Coriander	22	SCHOOL'S OWN INITIATIVE	YES
492	SABAR KANTHA	IDAR	NAVA SURPUR SCH	OPEN FIELD	110	Drum stick/Tomato/ Chillies/ Coriander	35	SCHOOL'S OWN INITIATIVE	YES
493	SABAR KANTHA	IDAR	VADIYAVIR SCH	OPEN FIELD	110	Drum stick/Tomato/ Chillies/ Coriander	10	SCHOOL'S OWN INITIATIVE	YES
494	SABAR KANTHA	IDAR	GOVINDPURA SCH	OPEN FIELD	110	Drum stick/Tomato/ Chillies/ Coriander	15	SCHOOL'S OWN INITIATIVE	YES
495	SABAR KANTHA	IDAR	PAGIVATA SCH	OPEN FIELD	90	Drum stick/Tomato/ Chillies/ Coriander	20	SCHOOL'S OWN INITIATIVE	YES
496	SABAR KANTHA	IDAR	VERABAR SCH	OPEN FIELD	90	Drum stick/Tomato/ Chillies/ Coriander	15	SCHOOL'S OWN INITIATIVE	YES
497	SABAR KANTHA	IDAR	VIRPUR SCH	OPEN FIELD	90	Drum stick/Tomato/ Chillies/ Coriander	-	SCHOOL'S OWN INITIATIVE	YES
498	SABAR KANTHA	IDAR	VORAVAV SCH	OPEN FIELD	110	Drum stick/Tomato/ Chillies/ Coriander	30	SCHOOL'S OWN INITIATIVE	YES
499	SABAR KANTHA	IDAR	ZINZVA SCH	OPEN FIELD	120	Drum stick/Tomato/ Chillies/ Coriander	20	SCHOOL'S OWN INITIATIVE	YES
500	SABAR KANTHA	HIMMATNAGAR	AMBAVADA SCH	OPEN FIELD	120	Drum stick/Tomato/ Chillies/ Coriander	18	SCHOOL'S OWN INITIATIVE	YES
501	SABAR KANTHA	HIMMATNAGAR	BHADARDI SCH	OPEN FIELD	120	Drum stick/Tomato/ Chillies/ Coriander	22	SCHOOL'S OWN INITIATIVE	YES
502	SABAR KANTHA	HIMMATNAGAR	KOTHA VASHAHAT PRI SCH	OPEN FIELD	120	Drum stick/Tomato/ Chillies/ Coriander	35	SCHOOL'S OWN INITIATIVE	YES

503	SABAR KANTHA	HIMMATN AGAR	BORIYA CHHAPRA SCH	OPEN FIELD	110	Drum stick/Tomato/ Chillies/ Coriander	10	SCHOOL' S OWN INITIATIVE	YES
504	SABAR KANTHA	HIMMATN AGAR	CHANDARNI SCH	OPEN FIELD	110	Drum stick/Tomato/ Chillies/ Coriander	15	SCHOOL' S OWN INITIATIVE	YES
505	SABAR KANTHA	HIMMATN AGAR	DEDHROTA SCH	OPEN FIELD	110	Drum stick/Tomato/ Chillies/ Coriander	20	SCHOOL' S OWN INITIATIVE	YES
506	SABAR KANTHA	HIMMATN AGAR	DEROL SCH	OPEN FIELD	120	Drum stick/Tomato/ Chillies/ Coriander	15	SCHOOL' S OWN INITIATIVE	YES
507	SABAR KANTHA	HIMMATN AGAR	RAMGADH PRI SCH	OPEN FIELD	110	Drum stick/Tomato/ Chillies/ Coriander	25	SCHOOL' S OWN INITIATIVE	YES
508	SABAR KANTHA	HIMMATN AGAR	KRUSHNAAGAR SCH	OPEN FIELD	110	Drum stick/Tomato/ Chillies/ Coriander	30	SCHOOL' S OWN INITIATIVE	YES
509	SABAR KANTHA	HIMMATN AGAR	GADHODA - 1 SCH	OPEN FIELD	110	Drum stick/Tomato/ Chillies/ Coriander	20	SCHOOL' S OWN INITIATIVE	YES
510	SABAR KANTHA	HIMMATN AGAR	HAPA SCH	OPEN FIELD	90	Drum stick/Tomato/ Chillies/ Coriander	18	SCHOOL' S OWN INITIATIVE	YES
511	SABAR KANTHA	HIMMATN AGAR	MAHETAPURA SCH	OPEN FIELD	90	Drum stick/Tomato/ Chillies/ Coriander	22	SCHOOL' S OWN INITIATIVE	YES
512	SABAR KANTHA	HIMMATN AGAR	VANJARAVAS SCH	OPEN FIELD	90	Drum stick/Tomato/ Chillies/ Coriander	35	SCHOOL' S OWN INITIATIVE	YES
513	SABAR KANTHA	HIMMATN AGAR	RODA SCH	OPEN FIELD	110	Drum stick/Tomato/ Chillies/ Coriander	10	SCHOOL' S OWN INITIATIVE	YES
514	SABAR KANTHA	HIMMATN AGAR	JAWANGADH SCH	OPEN FIELD	120	Drum stick/Tomato/ Chillies/ Coriander	15	SCHOOL' S OWN INITIATIVE	YES
515	SABAR KANTHA	HIMMATN AGAR	KADOLI - 2 SCH	OPEN FIELD	120	Drum stick/Tomato/ Chillies/ Coriander	20	SCHOOL' S OWN INITIATIVE	YES
516	SABAR KANTHA	HIMMATN AGAR	KATHVADIYA SCH	OPEN FIELD	120	Drum stick/Tomato/ Chillies/ Coriander	15	SCHOOL' S OWN INITIATIVE	YES
517	SABAR KANTHA	HIMMATN AGAR	KESHARPURA KAMPA SCH	OPEN FIELD	120	Drum stick/Tomato/ Chillies/ Coriander	25	SCHOOL' S OWN INITIATIVE	YES



518	SABAR KANTHA	HIMMATN AGAR	LIKHI SCH	OPEN FIELD	110	Drum stick/Tomato/ Chillies/ Coriander	30	SCHOOL' S OWN INITIATIVE	YES
519	SABAR KANTHA	HIMMATN AGAR	LIKHI VASAHAT SCH	OPEN FIELD	110	Drum stick/Tomato/ Chillies/ Coriander	20	SCHOOL' S OWN INITIATIVE	YES
520	SABAR KANTHA	HIMMATN AGAR	MAHADEVPU RA (LOLASAN) SCH	OPEN FIELD	110	Drum stick/Tomato/ Chillies/ Coriander	18	SCHOOL' S OWN INITIATIVE	YES
521	SABAR KANTHA	HIMMATN AGAR	NAVA SCH	OPEN FIELD	110	Drum stick/Tomato/ Chillies/ Coriander	22	SCHOOL' S OWN INITIATIVE	YES
522	SABAR KANTHA	HIMMATN AGAR	NAVANAGAR SCHS	OPEN FIELD	110	Drum stick/Tomato/ Chillies/ Coriander	35	SCHOOL' S OWN INITIATIVE	YES
523	SABAR KANTHA	HIMMATN AGAR	NURPURA SCH	OPEN FIELD	90	Drum stick/Tomato/ Chillies/ Coriander	10	SCHOOL' S OWN INITIATIVE	YES
524	SABAR KANTHA	HIMMATN AGAR	PARBADA SCH	OPEN FIELD	90	Drum stick/Tomato/ Chillies/ Coriander	15	SCHOOL' S OWN INITIATIVE	YES
525	SABAR KANTHA	HIMMATN AGAR	LALPUR (PARBADA) PRI SCH	OPEN FIELD	90	Drum stick/Tomato/ Chillies/ Coriander	20	SCHOOL' S OWN INITIATIVE	YES
526	SABAR KANTHA	HIMMATN AGAR	PRATAPPURA SCH	OPEN FIELD	110	Drum stick/Tomato/ Chillies/ Coriander	15	SCHOOL' S OWN INITIATIVE	YES
527	SABAR KANTHA	HIMMATN AGAR	KASHIPURA KAMPA PRI SCH	OPEN FIELD	120	Drum stick/Tomato/ Chillies/ Coriander	25	SCHOOL' S OWN INITIATIVE	YES
528	SABAR KANTHA	HIMMATN AGAR	PRUTHVIPUR A SCH	OPEN FIELD	120	Drum stick/Tomato/ Chillies/ Coriander	30	SCHOOL' S OWN INITIATIVE	YES
529	SABAR KANTHA	HIMMATN AGAR	RAMPUR (RUPAL) SCH	OPEN FIELD	120	Drum stick/Tomato/ Chillies/ Coriander	20	SCHOOL' S OWN INITIATIVE	YES
530	SABAR KANTHA	HIMMATN AGAR	RUPAL KAMPA SCH	OPEN FIELD	120	Drum stick/Tomato/ Chillies/ Coriander	18	SCHOOL' S OWN INITIATIVE	YES
531	SABAR KANTHA	HIMMATN AGAR	SADHA SCH	OPEN FIELD	110	Drum stick/Tomato/ Chillies/ Coriander	22	SCHOOL' S OWN INITIATIVE	YES
532	SABAR KANTHA	HIMMATN AGAR	SAROLI SCH	OPEN FIELD	110	Drum stick/Tomato/ Chillies/ Coriander	35	SCHOOL' S OWN INITIATIVE	YES

533	SABAR KANTHA	HIMMATN AGAR	VIRPUR SCH	OPEN FIELD	110	Drum stick/Tomato/ Chillies/ Coriander	10	SCHOOL' S OWN INITIATIVE	YES
534	SABAR KANTHA	KHEDBRAH MA	AAGIYA SCH	OPEN FIELD	110	Drum stick/Tomato/ Chillies/ Coriander	15	SCHOOL' S OWN INITIATIVE	YES
535	SABAR KANTHA	KHEDBRAH MA	KANTHAPUR A	OPEN FIELD	110	Drum stick/Tomato/ Chillies/ Coriander	20	SCHOOL' S OWN INITIATIVE	YES
536	SABAR KANTHA	KHEDBRAH MA	CHADA	OPEN FIELD	90	Drum stick/Tomato/ Chillies/ Coriander	15	SCHOOL' S OWN INITIATIVE	YES
537	SABAR KANTHA	KHEDBRAH MA	DANTIYA SCH	OPEN FIELD	90	Drum stick/Tomato/ Chillies/ Coriander	25	SCHOOL' S OWN INITIATIVE	YES
538	SABAR KANTHA	KHEDBRAH MA	CHITRODI SCH	OPEN FIELD	90	Drum stick/Tomato/ Chillies/ Coriander	30	SCHOOL' S OWN INITIATIVE	YES
539	SABAR KANTHA	KHEDBRAH MA	CHITRODI VARG SCH	OPEN FIELD	110	Drum stick/Tomato/ Chillies/ Coriander	20	SCHOOL' S OWN INITIATIVE	YES
540	SABAR KANTHA	KHEDBRAH MA	GAMARFALO SCH	OPEN FIELD	120	Drum stick/Tomato/ Chillies/ Coriander	20	SCHOOL' S OWN INITIATIVE	YES
541	SABAR KANTHA	KHEDBRAH MA	AMBAIGADH A SCH	OPEN FIELD	120	Drum stick/Tomato/ Chillies/ Coriander	18	SCHOOL' S OWN INITIATIVE	YES
542	SABAR KANTHA	KHEDBRAH MA	AMBAIGADH A VARG SCH.	OPEN FIELD	120	Drum stick/Tomato/ Chillies/ Coriander	22	SCHOOL' S OWN INITIATIVE	YES
543	SABAR KANTHA	KHEDBRAH MA	BAHEDIYA - 1 SCH	OPEN FIELD	120	Drum stick/Tomato/ Chillies/ Coriander	35	SCHOOL' S OWN INITIATIVE	YES
544	SABAR KANTHA	KHEDBRAH MA	BAHEDIYA - 2 SCH	OPEN FIELD	110	Drum stick/Tomato/ Chillies/ Coriander	10	SCHOOL' S OWN INITIATIVE	YES
545	SABAR KANTHA	KHEDBRAH MA	RANMOLFALO SCH	OPEN FIELD	110	Drum stick/Tomato/ Chillies/ Coriander	15	SCHOOL' S OWN INITIATIVE	YES
546	SABAR KANTHA	KHEDBRAH MA	BANDIYA NUTALAV SCH	OPEN FIELD	110	Drum stick/Tomato/ Chillies/ Coriander	20	SCHOOL' S OWN INITIATIVE	YES
547	SABAR KANTHA	KHEDBRAH MA	DEVDAFALO SCH	OPEN FIELD	110	Drum stick/Tomato/ Chillies/ Coriander	15	SCHOOL' S OWN INITIATIVE	YES

548	SABAR KANTHA	KHEDBRAHMA	BAVAL KANTHIYA SCH	OPEN FIELD	110	Drum stick/Tomato/ Chillies/ Coriander	25	SCHOOL' S OWN INITIATIVE	YES
549	SABAR KANTHA	KHEDBRAHMA	BHARMIYA SCH	OPEN FIELD	90	Drum stick/Tomato/ Chillies/ Coriander	30	SCHOOL' S OWN INITIATIVE	YES
550	SABAR KANTHA	KHEDBRAHMA	BHUTIYA SCH	OPEN FIELD	90	Drum stick/Tomato/ Chillies/ Coriander	20	SCHOOL' S OWN INITIATIVE	YES
551	SABAR KANTHA	KHEDBRAHMA	BORDI SCH	OPEN FIELD	90	Drum stick/Tomato/ Chillies/ Coriander	18	SCHOOL' S OWN INITIATIVE	YES
552	SABAR KANTHA	KHEDBRAHMA	BUBADIYANA CHHAPRA SCH	OPEN FIELD	110	Drum stick/Tomato/ Chillies/ Coriander	22	SCHOOL' S OWN INITIATIVE	YES
553	SABAR KANTHA	KHEDBRAHMA	NAVDEEPFALO SCH	OPEN FIELD	120	Drum stick/Tomato/ Chillies/ Coriander	35	SCHOOL' S OWN INITIATIVE	YES
554	SABAR KANTHA	KHEDBRAHMA	CHANGOD	OPEN FIELD	120	Drum stick/Tomato/ Chillies/ Coriander	10	SCHOOL' S OWN INITIATIVE	YES
555	SABAR KANTHA	KHEDBRAHMA	KANDA	OPEN FIELD	120	Drum stick/Tomato/ Chillies/ Coriander	15	SCHOOL' S OWN INITIATIVE	YES
556	SABAR KANTHA	KHEDBRAHMA	SHREE MAGARAFALO PRI SCH	OPEN FIELD	120	Drum stick/Tomato/ Chillies/ Coriander	20	SCHOOL' S OWN INITIATIVE	YES
557	SABAR KANTHA	KHEDBRAHMA	CHAMPALPUR VASAHAT	OPEN FIELD	110	Drum stick/Tomato/ Chillies/ Coriander	15	SCHOOL' S OWN INITIATIVE	YES
558	SABAR KANTHA	KHEDBRAHMA	CHIKHLA SCH	OPEN FIELD	110	Drum stick/Tomato/ Chillies/ Coriander	25	SCHOOL' S OWN INITIATIVE	YES
559	SABAR KANTHA	KHEDBRAHMA	CHIKHLA NAVI FALI SCH	OPEN FIELD	110	Drum stick/Tomato/ Chillies/ Coriander	30	SCHOOL' S OWN INITIATIVE	YES
560	SABAR KANTHA	KHEDBRAHMA	CHIKHLA PALA FALI SCH	OPEN FIELD	110	Drum stick/Tomato/ Chillies/ Coriander	20	SCHOOL' S OWN INITIATIVE	YES
561	SABAR KANTHA	KHEDBRAHMA	DAMAVAS GAM SCH	OPEN FIELD	110	Drum stick/Tomato/ Chillies/ Coriander	18	SCHOOL' S OWN INITIATIVE	YES
562	SABAR KANTHA	KHEDBRAHMA	DAMAVAS KAMPA SCH	OPEN FIELD	110	Drum stick/Tomato/ Chillies/ Coriander	22	SCHOOL' S OWN INITIATIVE	YES

563	SABAR KANTHA	KHEDBRAHMA	DEVINAGAR SCH	OPEN FIELD	120	Drum stick/Tomato/ Chillies/ Coriander	35	SCHOOL'S OWN INITIATIVE	YES
564	SABAR KANTHA	KHEDBRAHMA	DANMAHUDI SCH	OPEN FIELD	110	Drum stick/Tomato/ Chillies/ Coriander	10	SCHOOL'S OWN INITIATIVE	YES
565	SABAR KANTHA	KHEDBRAHMA	DELVADA KAMPA SCH	OPEN FIELD	110	Drum stick/Tomato/ Chillies/ Coriander	15	SCHOOL'S OWN INITIATIVE	YES
566	SABAR KANTHA	KHEDBRAHMA	DEROL (VA)	OPEN FIELD	110	Drum stick/Tomato/ Chillies/ Coriander	20	SCHOOL'S OWN INITIATIVE	YES
567	SABAR KANTHA	KHEDBRAHMA	DEROL KAMPA SCH	OPEN FIELD	90	Drum stick/Tomato/ Chillies/ Coriander	15	SCHOOL'S OWN INITIATIVE	YES
568	SABAR KANTHA	KHEDBRAHMA	DHOLI SCH	OPEN FIELD	90	Drum stick/Tomato/ Chillies/ Coriander	25	SCHOOL'S OWN INITIATIVE	YES
569	SABAR KANTHA	KHEDBRAHMA	DHOLIVAV SCH	OPEN FIELD	90	Drum stick/Tomato/ Chillies/ Coriander	30	SCHOOL'S OWN INITIATIVE	YES
570	SABAR KANTHA	KHEDBRAHMA	DIGTHALI SCH	OPEN FIELD	110	Drum stick/Tomato/ Chillies/ Coriander	20	SCHOOL'S OWN INITIATIVE	YES
571	SABAR KANTHA	KHEDBRAHMA	DIDHIYA SCH	OPEN FIELD	120	Drum stick/Tomato/ Chillies/ Coriander	18	SCHOOL'S OWN INITIATIVE	YES
572	SABAR KANTHA	KHEDBRAHMA	SISVALLA SCH	OPEN FIELD	120	Drum stick/Tomato/ Chillies/ Coriander	22	SCHOOL'S OWN INITIATIVE	YES
573	SABAR KANTHA	KHEDBRAHMA	GARGOD FALOVERG SCH	OPEN FIELD	120	Drum stick/Tomato/ Chillies/ Coriander	35	SCHOOL'S OWN INITIATIVE	YES
574	SABAR KANTHA	KHEDBRAHMA	DHAROI	OPEN FIELD	120	Drum stick/Tomato/ Chillies/ Coriander	10	SCHOOL'S OWN INITIATIVE	YES
575	SABAR KANTHA	KHEDBRAHMA	BHURIDHARFAD SCH	OPEN FIELD	110	Drum stick/Tomato/ Chillies/ Coriander	15	SCHOOL'S OWN INITIATIVE	YES
576	SABAR KANTHA	KHEDBRAHMA	MOTAFALOSCH	OPEN FIELD	110	Drum stick/Tomato/ Chillies/ Coriander	20	SCHOOL'S OWN INITIATIVE	YES
577	SABAR KANTHA	KHEDBRAHMA	GADHDA SHAMLAJI	OPEN FIELD	110	Drum stick/Tomato/ Chillies/ Coriander	15	SCHOOL'S OWN INITIATIVE	YES

578	SABAR KANTHA	KHEDBRAHMA	DUDHALI	OPEN FIELD	120	Drum stick/Tomato/ Chillies/ Coriander	25	SCHOOL' S OWN INITIATIVE	YES
579	SABAR KANTHA	KHEDBRAHMA	LOCK VERG PRI SCH	OPEN FIELD	110	Drum stick/Tomato/ Chillies/ Coriander	30	SCHOOL' S OWN INITIATIVE	YES
580	SABAR KANTHA	KHEDBRAHMA	GADU	OPEN FIELD	110	Drum stick/Tomato/ Chillies/ Coriander	20	SCHOOL' S OWN INITIATIVE	YES
581	SABAR KANTHA	KHEDBRAHMA	GADU KAMPA	OPEN FIELD	110	Drum stick/Tomato/ Chillies/ Coriander	18	SCHOOL' S OWN INITIATIVE	YES
582	SABAR KANTHA	KHEDBRAHMA	SHYAMNAGAR	OPEN FIELD	90	Drum stick/Tomato/ Chillies/ Coriander	22	SCHOOL' S OWN INITIATIVE	YES
583	SABAR KANTHA	KHEDBRAHMA	GULABPURA	OPEN FIELD	90	Drum stick/Tomato/ Chillies/ Coriander	35	SCHOOL' S OWN INITIATIVE	YES
584	SABAR KANTHA	KHEDBRAHMA	GALODIYA	OPEN FIELD	90	Drum stick/Tomato/ Chillies/ Coriander	10	SCHOOL' S OWN INITIATIVE	YES
585	SABAR KANTHA	KHEDBRAHMA	GUNDEL PRI SCH	OPEN FIELD	110	Drum stick/Tomato/ Chillies/ Coriander	15	SCHOOL' S OWN INITIATIVE	YES
586	SABAR KANTHA	KHEDBRAHMA	MOTI GOVINDI	OPEN FIELD	120	Drum stick/Tomato/ Chillies/ Coriander	20	SCHOOL' S OWN INITIATIVE	YES
587	SABAR KANTHA	KHEDBRAHMA	HINGATIYA PRI SCH	OPEN FIELD	120	Drum stick/Tomato/ Chillies/ Coriander	15	SCHOOL' S OWN INITIATIVE	YES
588	SABAR KANTHA	KHEDBRAHMA	NANI GOVINDI SCH	OPEN FIELD	120	Drum stick/Tomato/ Chillies/ Coriander	25	SCHOOL' S OWN INITIATIVE	YES
589	SABAR KANTHA	KHEDBRAHMA	KYARINA CHHAPRA PRI SCH	OPEN FIELD	120	Drum stick/Tomato/ Chillies/ Coriander	30	SCHOOL' S OWN INITIATIVE	YES
590	SABAR KANTHA	KHEDBRAHMA	JADI SEMBAL SCH	OPEN FIELD	110	Drum stick/Tomato/ Chillies/ Coriander	20	SCHOOL' S OWN INITIATIVE	YES
591	SABAR KANTHA	KHEDBRAHMA	JADI SEMBAL VARG SCH	OPEN FIELD	110	Drum stick/Tomato/ Chillies/ Coriander	18	SCHOOL' S OWN INITIATIVE	YES
592	SABAR KANTHA	KHEDBRAHMA	JAGMER KAMPA PRI SCH	OPEN FIELD	110	Drum stick/Tomato/ Chillies/ Coriander	22	SCHOOL' S OWN INITIATIVE	YES

593	SABAR KANTHA	KHEDBRAHMA	JAGNNATHPURA SCH	OPEN FIELD	110	Drum stick/Tomato/ Chillies/ Coriander	35	SCHOOL'S OWN INITIATIVE	YES
594	SABAR KANTHA	KHEDBRAHMA	KALLEKA SCH	OPEN FIELD	110	Drum stick/Tomato/ Chillies/ Coriander	10	SCHOOL'S OWN INITIATIVE	YES
595	SABAR KANTHA	KHEDBRAHMA	KALOL KAMPA SCH	OPEN FIELD	90	Drum stick/Tomato/ Chillies/ Coriander	15	SCHOOL'S OWN INITIATIVE	YES
596	SABAR KANTHA	KHEDBRAHMA	KALOL GAM SCH	OPEN FIELD	90	Drum stick/Tomato/ Chillies/ Coriander	20	SCHOOL'S OWN INITIATIVE	YES
597	SABAR KANTHA	KHEDBRAHMA	NAKA SCH	OPEN FIELD	90	Drum stick/Tomato/ Chillies/ Coriander	15	SCHOOL'S OWN INITIATIVE	YES
598	SABAR KANTHA	KHEDBRAHMA	NAKA VARG SCH	OPEN FIELD	110	Drum stick/Tomato/ Chillies/ Coriander	25	SCHOOL'S OWN INITIATIVE	YES
599	SABAR KANTHA	KHEDBRAHMA	SAGRAMPURA SCH	OPEN FIELD	120	Drum stick/Tomato/ Chillies/ Coriander	30	SCHOOL'S OWN INITIATIVE	YES
600	SABAR KANTHA	KHEDBRAHMA	KARUNDA SCH	OPEN FIELD	120	Drum stick/Tomato/ Chillies/ Coriander	20	SCHOOL'S OWN INITIATIVE	YES
601	SABAR KANTHA	KHEDBRAHMA	KHEDBRHMA - 1 SCH	OPEN FIELD	120	Drum stick/Tomato/ Chillies/ Coriander	18	SCHOOL'S OWN INITIATIVE	YES
602	SABAR KANTHA	KHEDBRAHMA	KHEDBRHMA - 2 SCH	OPEN FIELD	120	Drum stick/Tomato/ Chillies/ Coriander	22	SCHOOL'S OWN INITIATIVE	YES
603	SABAR KANTHA	KHEDBRAHMA	KHEDBRHMA ST. SCH	OPEN FIELD	110	Drum stick/Tomato/ Chillies/ Coriander	35	SCHOOL'S OWN INITIATIVE	YES
604	SABAR KANTHA	KHEDBRAHMA	MATAJI KAMPA	OPEN FIELD	110	Drum stick/Tomato/ Chillies/ Coriander	10	SCHOOL'S OWN INITIATIVE	YES
605	SABAR KANTHA	KHEDBRAHMA	LALSINHJI KAMPA SCH	OPEN FIELD	110	Drum stick/Tomato/ Chillies/ Coriander	15	SCHOOL'S OWN INITIATIVE	YES
606	SABAR KANTHA	KHEDBRAHMA	CHIKHLI SCH	OPEN FIELD	110	Drum stick/Tomato/ Chillies/ Coriander	20	SCHOOL'S OWN INITIATIVE	YES
607	SABAR KANTHA	KHEDBRAHMA	HARJIPURA SCH	OPEN FIELD	110	Drum stick/Tomato/ Chillies/ Coriander	15	SCHOOL'S OWN INITIATIVE	YES

608	SABAR KANTHA	KHEDBRAHMA	SURTI KAMPA SCH	OPEN FIELD	90	Drum stick/Tomato/ Chillies/ Coriander	25	SCHOOL' S OWN INITIATIVE	YES
609	SABAR KANTHA	KHEDBRAHMA	NAVA MARVADA SCH	OPEN FIELD	90	Drum stick/Tomato/ Chillies/ Coriander	30	SCHOOL' S OWN INITIATIVE	YES
610	SABAR KANTHA	KHEDBRAHMA	PRAJAPATI VAS SCH	OPEN FIELD	90	Drum stick/Tomato/ Chillies/ Coriander	20	SCHOOL' S OWN INITIATIVE	YES
611	SABAR KANTHA	KHEDBRAHMA	PANCHSIL SCH	OPEN FIELD	110	Drum stick/Tomato/ Chillies/ Coriander	18	SCHOOL' S OWN INITIATIVE	YES
612	SABAR KANTHA	KHEDBRAHMA	KHEDVA SCH	OPEN FIELD	120	Drum stick/Tomato/ Chillies/ Coriander	22	SCHOOL' S OWN INITIATIVE	YES
613	SABAR KANTHA	KHEDBRAHMA	TARAL FALO SCH	OPEN FIELD	120	Drum stick/Tomato/ Chillies/ Coriander	35	SCHOOL' S OWN INITIATIVE	YES
614	SABAR KANTHA	KHEDBRAHMA	TEKRA FALO SCH	OPEN FIELD	120	Drum stick/Tomato/ Chillies/ Coriander	10	SCHOOL' S OWN INITIATIVE	YES
615	SABAR KANTHA	KHEDBRAHMA	KHADRA FALO SCH	OPEN FIELD	120	Drum stick/Tomato/ Chillies/ Coriander	15	SCHOOL' S OWN INITIATIVE	YES
616	SABAR KANTHA	KHEDBRAHMA	GORIYA FALO SCH	OPEN FIELD	110	Drum stick/Tomato/ Chillies/ Coriander	20	SCHOOL' S OWN INITIATIVE	YES
617	SABAR KANTHA	KHEDBRAHMA	TUTAKHADRA PRI SCH	OPEN FIELD	110	Drum stick/Tomato/ Chillies/ Coriander	15	SCHOOL' S OWN INITIATIVE	YES
618	SABAR KANTHA	KHEDBRAHMA	KHERGADH SCH	OPEN FIELD	110	Drum stick/Tomato/ Chillies/ Coriander	25	SCHOOL' S OWN INITIATIVE	YES
619	SABAR KANTHA	KHEDBRAHMA	KHERIVAV SCH	OPEN FIELD	110	Drum stick/Tomato/ Chillies/ Coriander	30	SCHOOL' S OWN INITIATIVE	YES
620	SABAR KANTHA	KHEDBRAHMA	KHEROJ	OPEN FIELD	110	Drum stick/Tomato/ Chillies/ Coriander	20	SCHOOL' S OWN INITIATIVE	YES
621	SABAR KANTHA	KHEDBRAHMA	BORIYA FALO PRI SCH	OPEN FIELD	90	Drum stick/Tomato/ Chillies/ Coriander	18	SCHOOL' S OWN INITIATIVE	YES
622	SABAR KANTHA	KHEDBRAHMA	SAKARIYA FALO PRI SCH	OPEN FIELD	90	Drum stick/Tomato/ Chillies/ Coriander	22	SCHOOL' S OWN INITIATIVE	YES

623	SABAR KANTHA	KHEDBRAHMA	LAXMIPURA SCH	OPEN FIELD	90	Drum stick/Tomato/ Chillies/ Coriander	35	SCHOOL'S OWN INITIATIVE	YES
624	SABAR KANTHA	KHEDBRAHMA	LAXMIPURA KAMPA SCH	OPEN FIELD	110	Drum stick/Tomato/ Chillies/ Coriander	10	SCHOOL'S OWN INITIATIVE	YES
625	SABAR KANTHA	KHEDBRAHMA	DABHIPURA SCH	OPEN FIELD	110	Drum stick/Tomato/ Chillies/ Coriander	15	SCHOOL'S OWN INITIATIVE	YES
626	SABAR KANTHA	KHEDBRAHMA	LILAVANTA SCH	OPEN FIELD	110	Drum stick/Tomato/ Chillies/ Coriander	20	SCHOOL'S OWN INITIATIVE	YES
627	SABAR KANTHA	KHEDBRAHMA	KUDI FALO SCH	OPEN FIELD	110	Drum stick/Tomato/ Chillies/ Coriander	15	SCHOOL'S OWN INITIATIVE	YES
628	SABAR KANTHA	KHEDBRAHMA	KHOKHARIYANI MAHUDI SCH	OPEN FIELD	120	Drum stick/Tomato/ Chillies/ Coriander	25	SCHOOL'S OWN INITIATIVE	YES
629	SABAR KANTHA	KHEDBRAHMA	MATODA	OPEN FIELD	110	Drum stick/Tomato/ Chillies/ Coriander	30	SCHOOL'S OWN INITIATIVE	YES
630	SABAR KANTHA	KHEDBRAHMA	METRAL KAMPA SCH	OPEN FIELD	110	Drum stick/Tomato/ Chillies/ Coriander	20	SCHOOL'S OWN INITIATIVE	YES
631	SABAR KANTHA	KHEDBRAHMA	NAVI METRAL SCH	OPEN FIELD	110	Drum stick/Tomato/ Chillies/ Coriander	18	SCHOOL'S OWN INITIATIVE	YES
632	SABAR KANTHA	KHEDBRAHMA	MITHIBILI SCH	OPEN FIELD	90	Drum stick/Tomato/ Chillies/ Coriander	22	SCHOOL'S OWN INITIATIVE	YES
633	SABAR KANTHA	KHEDBRAHMA	KELVAKUVA SCH	OPEN FIELD	90	Drum stick/Tomato/ Chillies/ Coriander	35	SCHOOL'S OWN INITIATIVE	YES
634	SABAR KANTHA	KHEDBRAHMA	DHUNIYARA SCH	OPEN FIELD	90	Drum stick/Tomato/ Chillies/ Coriander	10	SCHOOL'S OWN INITIATIVE	YES
635	SABAR KANTHA	KHEDBRAHMA	MOTABAVAL	OPEN FIELD	110	Drum stick/Tomato/ Chillies/ Coriander	15	SCHOOL'S OWN INITIATIVE	YES
636	SABAR KANTHA	KHEDBRAHMA	NANA BAVAL	OPEN FIELD	120	Drum stick/Tomato/ Chillies/ Coriander	20	SCHOOL'S OWN INITIATIVE	YES
637	SABAR KANTHA	KHEDBRAHMA	CHHAPERAFALO SCH	OPEN FIELD	120	Drum stick/Tomato/ Chillies/ Coriander	15	SCHOOL'S OWN INITIATIVE	YES



638	SABAR KANTHA	KHEDBRAHMA	NANASEMBA LIYA SCH	OPEN FIELD	120	Drum stick/Tomato/ Chillies/ Coriander	25	SCHOOL' S OWN INITIATIVE	YES
639	SABAR KANTHA	KHEDBRAHMA	NAVAMOTA SCH	OPEN FIELD	120	Drum stick/Tomato/ Chillies/ Coriander	30	SCHOOL' S OWN INITIATIVE	YES
640	SABAR KANTHA	KHEDBRAHMA	VAGHDHAR FALO PRI SCH	OPEN FIELD	110	Drum stick/Tomato/ Chillies/ Coriander	20	SCHOOL' S OWN INITIATIVE	YES
641	SABAR KANTHA	KHEDBRAHMA	NAVANANA SCH	OPEN FIELD	110	Drum stick/Tomato/ Chillies/ Coriander	18	SCHOOL' S OWN INITIATIVE	YES
642	SABAR KANTHA	KHEDBRAHMA	NICHIDHANAL SCH	OPEN FIELD	110	Drum stick/Tomato/ Chillies/ Coriander	22	SCHOOL' S OWN INITIATIVE	YES
643	SABAR KANTHA	KHEDBRAHMA	NICHIDHANAL KAMPA SCH	OPEN FIELD	120	Drum stick/Tomato/ Chillies/ Coriander	35	SCHOOL' S OWN INITIATIVE	YES
644	SABAR KANTHA	KHEDBRAHMA	NICHIDHANAL VASAHA SCH	OPEN FIELD	110	Drum stick/Tomato/ Chillies/ Coriander	10	SCHOOL' S OWN INITIATIVE	YES
645	SABAR KANTHA	KHEDBRAHMA	PADARDI SCH	OPEN FIELD	110	Drum stick/Tomato/ Chillies/ Coriander	15	SCHOOL' S OWN INITIATIVE	YES
646	SABAR KANTHA	KHEDBRAHMA	PADHARA - 1 SCH	OPEN FIELD	110	Drum stick/Tomato/ Chillies/ Coriander	20	SCHOOL' S OWN INITIATIVE	YES
647	SABAR KANTHA	KHEDBRAHMA	PADHARA - 2 SCH	OPEN FIELD	90	Drum stick/Tomato/ Chillies/ Coriander	15	SCHOOL' S OWN INITIATIVE	YES
648	SABAR KANTHA	KHEDBRAHMA	AAMLISCH	OPEN FIELD	90	Drum stick/Tomato/ Chillies/ Coriander	25	SCHOOL' S OWN INITIATIVE	YES
649	SABAR KANTHA	KHEDBRAHMA	BACHUPARMAR FALO (PADHARA - 3)	OPEN FIELD	90	Drum stick/Tomato/ Chillies/ Coriander	30	SCHOOL' S OWN INITIATIVE	YES
650	SABAR KANTHA	KHEDBRAHMA	PANCHMAHUDA SCH	OPEN FIELD	110	Drum stick/Tomato/ Chillies/ Coriander	20	SCHOOL' S OWN INITIATIVE	YES
651	SABAR KANTHA	KHEDBRAHMA	ITAVA SCH	OPEN FIELD	120	Drum stick/Tomato/ Chillies/ Coriander	18	SCHOOL' S OWN INITIATIVE	YES
652	SABAR KANTHA	KHEDBRAHMA	PANTHAL SCH	OPEN FIELD	120	Drum stick/Tomato/ Chillies/ Coriander	22	SCHOOL' S OWN INITIATIVE	YES

653	SABAR KANTHA	KHEDBRAHMA	PATHORASCH	OPEN FIELD	120	Drum stick/Tomato/ Chillies/ Coriander	35	SCHOOL'S OWN INITIATIVE	YES
654	SABAR KANTHA	KHEDBRAHMA	PAROYA	OPEN FIELD	120	Drum stick/Tomato/ Chillies/ Coriander	10	SCHOOL'S OWN INITIATIVE	YES
655	SABAR KANTHA	KHEDBRAHMA	PAROYA PETA CHHAPRA	OPEN FIELD	110	Drum stick/Tomato/ Chillies/ Coriander	15	SCHOOL'S OWN INITIATIVE	YES
656	SABAR KANTHA	KHEDBRAHMA	PAROYA NAVI FALISCH	OPEN FIELD	110	Drum stick/Tomato/ Chillies/ Coriander	20	SCHOOL'S OWN INITIATIVE	YES
657	SABAR KANTHA	KHEDBRAHMA	PATDIYASCH	OPEN FIELD	110	Drum stick/Tomato/ Chillies/ Coriander	15	SCHOOL'S OWN INITIATIVE	YES
658	SABAR KANTHA	KHEDBRAHMA	PATDIYA VARGSCH	OPEN FIELD	110	Drum stick/Tomato/ Chillies/ Coriander	-	SCHOOL'S OWN INITIATIVE	YES
659	SABAR KANTHA	KHEDBRAHMA	PIPODARASCH	OPEN FIELD	110	Drum stick/Tomato/ Chillies/ Coriander	30	SCHOOL'S OWN INITIATIVE	YES
660	SABAR KANTHA	KHEDBRAHMA	DODIVADASCH	OPEN FIELD	90	Drum stick/Tomato/ Chillies/ Coriander	20	SCHOOL'S OWN INITIATIVE	YES
661	SABAR KANTHA	KHEDBRAHMA	BUBADIYA FALOPRISCH	OPEN FIELD	90	Drum stick/Tomato/ Chillies/ Coriander	18	SCHOOL'S OWN INITIATIVE	YES
662	SABAR KANTHA	KHEDBRAHMA	RADHIVADSCH	OPEN FIELD	90	Drum stick/Tomato/ Chillies/ Coriander	22	SCHOOL'S OWN INITIATIVE	YES
663	SABAR KANTHA	KHEDBRAHMA	MADHUNAGAR KAMPASCH	OPEN FIELD	110	Drum stick/Tomato/ Chillies/ Coriander	35	SCHOOL'S OWN INITIATIVE	YES
664	SABAR KANTHA	KHEDBRAHMA	RADHIVAD KAMPASCH	OPEN FIELD	120	Drum stick/Tomato/ Chillies/ Coriander	10	SCHOOL'S OWN INITIATIVE	YES
665	SABAR KANTHA	KHEDBRAHMA	RATANPURSCH	OPEN FIELD	120	Drum stick/Tomato/ Chillies/ Coriander	15	SCHOOL'S OWN INITIATIVE	YES
666	SABAR KANTHA	KHEDBRAHMA	SUKA AAMBA	OPEN FIELD	120	Drum stick/Tomato/ Chillies/ Coriander	20	SCHOOL'S OWN INITIATIVE	YES
667	SABAR KANTHA	KHEDBRAHMA	SHREE GAMARFALOPRISCH	OPEN FIELD	120	Drum stick/Tomato/ Chillies/ Coriander	15	SCHOOL'S OWN INITIATIVE	YES

668	SABAR KANTHA	KHEDBRAHMA	RODHRA SCH	OPEN FIELD	110	Drum stick/Tomato/ Chillies/ Coriander	25	SCHOOL'S OWN INITIATIVE	YES
669	SABAR KANTHA	KHEDBRAHMA	RODHRA PETA CHHAPRA SCH	OPEN FIELD	110	Drum stick/Tomato/ Chillies/ Coriander	30	SCHOOL'S OWN INITIATIVE	YES
670	SABAR KANTHA	KHEDBRAHMA	RUDRAMALA SCH	OPEN FIELD	110	Drum stick/Tomato/ Chillies/ Coriander	20	SCHOOL'S OWN INITIATIVE	YES
671	SABAR KANTHA	KHEDBRAHMA	SILVAD SCH	OPEN FIELD	110	Drum stick/Tomato/ Chillies/ Coriander	18	SCHOOL'S OWN INITIATIVE	YES
672	SABAR KANTHA	KHEDBRAHMA	SITOL SCH	OPEN FIELD	110	Drum stick/Tomato/ Chillies/ Coriander	22	SCHOOL'S OWN INITIATIVE	YES
673	SABAR KANTHA	KHEDBRAHMA	TANDALIYA KAMPA	OPEN FIELD	90	Drum stick/Tomato/ Chillies/ Coriander	35	SCHOOL'S OWN INITIATIVE	YES
674	SABAR KANTHA	KHEDBRAHMA	TANDALIYA GAM SCH	OPEN FIELD	90	Drum stick/Tomato/ Chillies/ Coriander	10	SCHOOL'S OWN INITIATIVE	YES
675	SABAR KANTHA	KHEDBRAHMA	TUVER SCH	OPEN FIELD	90	Drum stick/Tomato/ Chillies/ Coriander	15	SCHOOL'S OWN INITIATIVE	YES
676	SABAR KANTHA	KHEDBRAHMA	UMBORA SCH	OPEN FIELD	110	Drum stick/Tomato/ Chillies/ Coriander	20	SCHOOL'S OWN INITIATIVE	YES
677	SABAR KANTHA	KHEDBRAHMA	UNCHIDHANAL SCH	OPEN FIELD	120	Drum stick/Tomato/ Chillies/ Coriander	15	SCHOOL'S OWN INITIATIVE	YES
678	SABAR KANTHA	KHEDBRAHMA	TUVER (KADA) VARG SCH	OPEN FIELD	120	Drum stick/Tomato/ Chillies/ Coriander	25	SCHOOL'S OWN INITIATIVE	YES
679	SABAR KANTHA	KHEDBRAHMA	VAGHESHWARI SCH	OPEN FIELD	120	Drum stick/Tomato/ Chillies/ Coriander	30	SCHOOL'S OWN INITIATIVE	YES
680	SABAR KANTHA	KHEDBRAHMA	VALRAN SCH	OPEN FIELD	120	Drum stick/Tomato/ Chillies/ Coriander	20	SCHOOL'S OWN INITIATIVE	YES
681	SABAR KANTHA	KHEDBRAHMA	VALRAN VAS SCH	OPEN FIELD	110	Drum stick/Tomato/ Chillies/ Coriander	18	SCHOOL'S OWN INITIATIVE	YES
682	SABAR KANTHA	KHEDBRAHMA	SEBALVAT SCH	OPEN FIELD	110	Drum stick/Tomato/ Chillies/ Coriander	22	SCHOOL'S OWN INITIATIVE	YES

683	SABAR KANTHA	KHEDBRAHMA	VARTOL SCH	OPEN FIELD	110	Drum stick/Tomato/ Chillies/ Coriander	35	SCHOOL'S OWN INITIATIVE	YES
684	SABAR KANTHA	KHEDBRAHMA	MANJIPURA SCH	OPEN FIELD	110	Drum stick/Tomato/ Chillies/ Coriander	10	SCHOOL'S OWN INITIATIVE	YES
685	SABAR KANTHA	KHEDBRAHMA	VASNA SCH	OPEN FIELD	110	Drum stick/Tomato/ Chillies/ Coriander	15	SCHOOL'S OWN INITIATIVE	YES
686	SABAR KANTHA	KHEDBRAHMA	VASNA KAMPA SCH	OPEN FIELD	90	Drum stick/Tomato/ Chillies/ Coriander	20	SCHOOL'S OWN INITIATIVE	YES
687	SABAR KANTHA	KHEDBRAHMA	VIKHRAN SCH	OPEN FIELD	90	Drum stick/Tomato/ Chillies/ Coriander	15	SCHOOL'S OWN INITIATIVE	YES
688	SABAR KANTHA	KHEDBRAHMA	ZANZVA SCH	OPEN FIELD	90	Drum stick/Tomato/ Chillies/ Coriander	25	SCHOOL'S OWN INITIATIVE	YES
689	SABAR KANTHA	KHEDBRAHMA	PANAI SCH	OPEN FIELD	110	Drum stick/Tomato/ Chillies/ Coriander	30	SCHOOL'S OWN INITIATIVE	YES
690	SABAR KANTHA	KHEDBRAHMA	PANAI VARG SCH	OPEN FIELD	110	Drum stick/Tomato/ Chillies/ Coriander	20	SCHOOL'S OWN INITIATIVE	YES
691	SABAR KANTHA	KHEDBRAHMA	MALAPIPALI SCH	OPEN FIELD	110	Drum stick/Tomato/ Chillies/ Coriander	18	SCHOOL'S OWN INITIATIVE	YES
692	SABAR KANTHA	KHEDBRAHMA	KODARIYA SCH	OPEN FIELD	110	Drum stick/Tomato/ Chillies/ Coriander	22	SCHOOL'S OWN INITIATIVE	YES
693	SABAR KANTHA	KHEDBRAHMA	UBHAPAN SCH	OPEN FIELD	120	Drum stick/Tomato/ Chillies/ Coriander	35	SCHOOL'S OWN INITIATIVE	YES
694	SABAR KANTHA	KHEDBRAHMA	BILIVEDA PRI SCH	OPEN FIELD	110	Drum stick/Tomato/ Chillies/ Coriander	10	SCHOOL'S OWN INITIATIVE	YES
695	SABAR KANTHA	VIJAYNAGAR	ADEPUR SCH	OPEN FIELD	110	Drum stick/Tomato/ Chillies/ Coriander	15	SCHOOL'S OWN INITIATIVE	YES
696	SABAR KANTHA	VIJAYNAGAR	JAMBUNAL SCH	OPEN FIELD	110	Drum stick/Tomato/ Chillies/ Coriander	20	SCHOOL'S OWN INITIATIVE	YES
697	SABAR KANTHA	VIJAYNAGAR	CHITHODA - 2	OPEN FIELD	90	Drum stick/Tomato/ Chillies/ Coriander	15	SCHOOL'S OWN INITIATIVE	YES

698	SABAR KANTHA	VIJAYNAGAR	CHITRODI - 4 SCH	OPEN FIELD	90	Drum stick/Tomato/ Chillies/ Coriander	25	SCHOOL'S OWN INITIATIVE	YES
699	SABAR KANTHA	VIJAYNAGAR	DADHVAV - 2 SCH	OPEN FIELD	90	Drum stick/Tomato/ Chillies/ Coriander	30	SCHOOL'S OWN INITIATIVE	YES
700	SABAR KANTHA	VIJAYNAGAR	DAGLA SCH	OPEN FIELD	110	Drum stick/Tomato/ Chillies/ Coriander	20	SCHOOL'S OWN INITIATIVE	YES
701	SABAR KANTHA	VIJAYNAGAR	JAMANIYA SCH	OPEN FIELD	120	Drum stick/Tomato/ Chillies/ Coriander	20	SCHOOL'S OWN INITIATIVE	YES
702	SABAR KANTHA	VIJAYNAGAR	JORAVARNAGAR SCH	OPEN FIELD	120	Drum stick/Tomato/ Chillies/ Coriander	18	SCHOOL'S OWN INITIATIVE	YES
703	SABAR KANTHA	VIJAYNAGAR	CHIBHADIYA SCH	OPEN FIELD	120	Drum stick/Tomato/ Chillies/ Coriander	22	SCHOOL'S OWN INITIATIVE	YES
704	SABAR KANTHA	VIJAYNAGAR	KHARIBEDI SCH	OPEN FIELD	120	Drum stick/Tomato/ Chillies/ Coriander	35	SCHOOL'S OWN INITIATIVE	YES
705	SABAR KANTHA	VIJAYNAGAR	KODIYAVADA - 2 SCH	OPEN FIELD	110	Drum stick/Tomato/ Chillies/ Coriander	10	SCHOOL'S OWN INITIATIVE	YES
706	SABAR KANTHA	VIJAYNAGAR	KODIYAVADA -3 SCH	OPEN FIELD	110	Drum stick/Tomato/ Chillies/ Coriander	15	SCHOOL'S OWN INITIATIVE	YES
707	SABAR KANTHA	VIJAYNAGAR	NALSHERI SCH	OPEN FIELD	110	Drum stick/Tomato/ Chillies/ Coriander	20	SCHOOL'S OWN INITIATIVE	YES
708	SABAR KANTHA	VIJAYNAGAR	DHANELA FARU SCH	OPEN FIELD	120	Drum stick/Tomato/ Chillies/ Coriander	15	SCHOOL'S OWN INITIATIVE	YES
709	SABAR KANTHA	VIJAYNAGAR	SAMAIYA SCH	OPEN FIELD	110	Drum stick/Tomato/ Chillies/ Coriander	25	SCHOOL'S OWN INITIATIVE	YES
710	SABAR KANTHA	VIJAYNAGAR	SARSAV SCH	OPEN FIELD	110	Drum stick/Tomato/ Chillies/ Coriander	30	SCHOOL'S OWN INITIATIVE	YES
711	SABAR KANTHA	VIJAYNAGAR	SAROLI SCH	OPEN FIELD	110	Drum stick/Tomato/ Chillies/ Coriander	20	SCHOOL'S OWN INITIATIVE	YES
712	SABAR KANTHA	VIJAYNAGAR	TINTARAN SCH	OPEN FIELD	90	Drum stick/Tomato/ Chillies/ Coriander	18	SCHOOL'S OWN INITIATIVE	YES

713	SABAR KANTHA	VADALI	ARSAMDA	OPEN FIELD	90	Drum stick/Tomato/ Chillies/ Coriander	22	SCHOOL'S OWN INITIATIVE	YES
714	SABAR KANTHA	VADALI	BHAJPURA SCH	OPEN FIELD	90	Drum stick/Tomato/ Chillies/ Coriander	35	SCHOOL'S OWN INITIATIVE	YES
715	SABAR KANTHA	VADALI	KADIYADAR ST PRI SCH	OPEN FIELD	110	Drum stick/Tomato/ Chillies/ Coriander	10	SCHOOL'S OWN INITIATIVE	YES
716	SABAR KANTHA	VADALI	NAKOD (V) SCH	OPEN FIELD	120	Drum stick/Tomato/ Chillies/ Coriander	15	SCHOOL'S OWN INITIATIVE	YES
717	SABAR KANTHA	VADALI	CHORIVAD SCH	OPEN FIELD	120	Drum stick/Tomato/ Chillies/ Coriander	20	SCHOOL'S OWN INITIATIVE	YES
718	SABAR KANTHA	VADALI	CHULLA SCH	OPEN FIELD	120	Drum stick/Tomato/ Chillies/ Coriander	15	SCHOOL'S OWN INITIATIVE	YES
719	SABAR KANTHA	VADALI	DHIRA SCH	OPEN FIELD	120	Drum stick/Tomato/ Chillies/ Coriander	25	SCHOOL'S OWN INITIATIVE	YES
720	SABAR KANTHA	VADALI	CHHAVNI SCH	OPEN FIELD	110	Drum stick/Tomato/ Chillies/ Coriander	30	SCHOOL'S OWN INITIATIVE	YES
721	SABAR KANTHA	VADALI	MALPUR VERG SCH	OPEN FIELD	110	Drum stick/Tomato/ Chillies/ Coriander	20	SCHOOL'S OWN INITIATIVE	YES
722	SABAR KANTHA	VADALI	JALAMPUR SCH	OPEN FIELD	110	Drum stick/Tomato/ Chillies/ Coriander	18	SCHOOL'S OWN INITIATIVE	YES
723	SABAR KANTHA	VADALI	NAVA RAMPUR KAMPA SCH	OPEN FIELD	110	Drum stick/Tomato/ Chillies/ Coriander	22	SCHOOL'S OWN INITIATIVE	YES
724	SABAR KANTHA	VADALI	KUBADHAROL SCH	OPEN FIELD	110	Drum stick/Tomato/ Chillies/ Coriander	35	SCHOOL'S OWN INITIATIVE	YES
725	SABAR KANTHA	VADALI	MEDH SCH	OPEN FIELD	90	Drum stick/Tomato/ Chillies/ Coriander	10	SCHOOL'S OWN INITIATIVE	YES
726	SABAR KANTHA	VADALI	NAVA CHAMU SCH	OPEN FIELD	90	Drum stick/Tomato/ Chillies/ Coriander	15	SCHOOL'S OWN INITIATIVE	YES
727	SABAR KANTHA	VADALI	SAVASALA SCH	OPEN FIELD	90	Drum stick/Tomato/ Chillies/ Coriander	20	SCHOOL'S OWN INITIATIVE	YES

728	SABAR KANTHA	VADALI	CHHAVNI (RAHEDA)	OPEN FIELD	110	Drum stick/Tomato/ Chillies/ Coriander	15	SCHOOL' S OWN INITIATIVE	YES
729	SABAR KANTHA	VADALI	RAMPUR (VA)	OPEN FIELD	120	Drum stick/Tomato/ Chillies/ Coriander	25	SCHOOL' S OWN INITIATIVE	YES
730	SABAR KANTHA	VADALI	VADALI - 4 (RAMNAGAR) SCH	OPEN FIELD	120	Drum stick/Tomato/ Chillies/ Coriander	30	SCHOOL' S OWN INITIATIVE	YES
731	SABAR KANTHA	VADALI	VASANA (A) SCH	OPEN FIELD	120	Drum stick/Tomato/ Chillies/ Coriander	20	SCHOOL' S OWN INITIATIVE	YES
732	SABAR KANTHA	VADALI	UMIYANAGAR PRI SCH	OPEN FIELD	120	Drum stick/Tomato/ Chillies/ Coriander	18	SCHOOL' S OWN INITIATIVE	YES
733	SABAR KANTHA	PRANTIJI	AMBAVADA	OPEN FIELD	110	Drum stick/Tomato/ Chillies/ Coriander	22	SCHOOL' S OWN INITIATIVE	YES
734	SABAR KANTHA	PRANTIJI	AMINPUR SCH	OPEN FIELD	110	Drum stick/Tomato/ Chillies/ Coriander	35	SCHOOL' S OWN INITIATIVE	YES
735	SABAR KANTHA	PRANTIJI	AAMODARA SCH	OPEN FIELD	110	Drum stick/Tomato/ Chillies/ Coriander	10	SCHOOL' S OWN INITIATIVE	YES
736	SABAR KANTHA	PRANTIJI	RAMPURA SCH	OPEN FIELD	110	Drum stick/Tomato/ Chillies/ Coriander	15	SCHOOL' S OWN INITIATIVE	YES
737	SABAR KANTHA	PRANTIJI	AMARAPUR SCH	OPEN FIELD	110	Drum stick/Tomato/ Chillies/ Coriander	20	SCHOOL' S OWN INITIATIVE	YES
738	SABAR KANTHA	PRANTIJI	ASRODA SCH	OPEN FIELD	90	Drum stick/Tomato/ Chillies/ Coriander	15	SCHOOL' S OWN INITIATIVE	YES
739	SABAR KANTHA	PRANTIJI	BAI NI MUVADI SCH	OPEN FIELD	90	Drum stick/Tomato/ Chillies/ Coriander	25	SCHOOL' S OWN INITIATIVE	YES
740	SABAR KANTHA	PRANTIJI	JUNA BAKARPUR PRI SCH	OPEN FIELD	90	Drum stick/Tomato/ Chillies/ Coriander	30	SCHOOL' S OWN INITIATIVE	YES
741	SABAR KANTHA	PRANTIJI	NAVA BAKARPUR PRI SCH	OPEN FIELD	110	Drum stick/Tomato/ Chillies/ Coriander	20	SCHOOL' S OWN INITIATIVE	YES
742	SABAR KANTHA	PRANTIJI	BOBHA - 1	OPEN FIELD	120	Drum stick/Tomato/ Chillies/ Coriander	18	SCHOOL' S OWN INITIATIVE	YES

743	SABAR KANTHA	PRANTIJ	BOBHA - 2 SCH	OPEN FIELD	120	Drum stick/Tomato/ Chillies/ Coriander	22	SCHOOL' S OWN INITIATIVE	YES
744	SABAR KANTHA	PRANTIJ	AMLANI MUVADI SCH	OPEN FIELD	120	Drum stick/Tomato/ Chillies/ Coriander	35	SCHOOL' S OWN INITIATIVE	YES
745	SABAR KANTHA	PRANTIJ	DALANI MUVADI SCH	OPEN FIELD	120	Drum stick/Tomato/ Chillies/ Coriander	10	SCHOOL' S OWN INITIATIVE	YES
746	SABAR KANTHA	PRANTIJ	DALPUR SCH	OPEN FIELD	110	Drum stick/Tomato/ Chillies/ Coriander	15	SCHOOL' S OWN INITIATIVE	YES
747	SABAR KANTHA	PRANTIJ	SEJVIKPUR SCH	OPEN FIELD	110	Drum stick/Tomato/ Chillies/ Coriander	20	SCHOOL' S OWN INITIATIVE	YES
748	SABAR KANTHA	PRANTIJ	FATEPUR SCH	OPEN FIELD	110	Drum stick/Tomato/ Chillies/ Coriander	15	SCHOOL' S OWN INITIATIVE	YES
749	SABAR KANTHA	PRANTIJ	VILASPURA SCH	OPEN FIELD	110	Drum stick/Tomato/ Chillies/ Coriander	25	SCHOOL' S OWN INITIATIVE	YES
750	SABAR KANTHA	PRANTIJ	GALESARA SCH	OPEN FIELD	110	Drum stick/Tomato/ Chillies/ Coriander	30	SCHOOL' S OWN INITIATIVE	YES
751	SABAR KANTHA	PRANTIJ	GED SCH	OPEN FIELD	90	Drum stick/Tomato/ Chillies/ Coriander	20	SCHOOL' S OWN INITIATIVE	YES
752	SABAR KANTHA	PRANTIJ	GHADI SCH	OPEN FIELD	90	Drum stick/Tomato/ Chillies/ Coriander	18	SCHOOL' S OWN INITIATIVE	YES
753	SABAR KANTHA	PRANTIJ	JIVANPURA SCH	OPEN FIELD	90	Drum stick/Tomato/ Chillies/ Coriander	22	SCHOOL' S OWN INITIATIVE	YES
754	SABAR KANTHA	PRANTIJ	GHADKAN SCH	OPEN FIELD	110	Drum stick/Tomato/ Chillies/ Coriander	35	SCHOOL' S OWN INITIATIVE	YES
755	SABAR KANTHA	PRANTIJ	BHADAKIYA PRI SCH	OPEN FIELD	110	Drum stick/Tomato/ Chillies/ Coriander	10	SCHOOL' S OWN INITIATIVE	YES
756	SABAR KANTHA	PRANTIJ	HADMATIYA SCH	OPEN FIELD	110	Drum stick/Tomato/ Chillies/ Coriander	15	SCHOOL' S OWN INITIATIVE	YES
757	SABAR KANTHA	PRANTIJ	JUNA INDRAJPUR SCH	OPEN FIELD	110	Drum stick/Tomato/ Chillies/ Coriander	20	SCHOOL' S OWN INITIATIVE	YES



758	SABAR KANTHA	PRANTIJ	NAVA INDRAJPUR SCH	OPEN FIELD	120	Drum stick/Tomato/ Chillies/ Coriander	15	SCHOOL' S OWN INITIATIVE	YES
759	SABAR KANTHA	PRANTIJ	JENPUR SCH	OPEN FIELD	110	Drum stick/Tomato/ Chillies/ Coriander	25	SCHOOL' S OWN INITIATIVE	YES
760	SABAR KANTHA	PRANTIJ	KALIPUR SCH	OPEN FIELD	110	Drum stick/Tomato/ Chillies/ Coriander	30	SCHOOL' S OWN INITIATIVE	YES
761	SABAR KANTHA	PRANTIJ	KAMALPUR SCH	OPEN FIELD	110	Drum stick/Tomato/ Chillies/ Coriander	20	SCHOOL' S OWN INITIATIVE	YES
762	SABAR KANTHA	PRANTIJ	KATPUR SCH	OPEN FIELD	90	Drum stick/Tomato/ Chillies/ Coriander	18	SCHOOL' S OWN INITIATIVE	YES
763	SABAR KANTHA	PRANTIJ	KATVAD SCH	OPEN FIELD	90	Drum stick/Tomato/ Chillies/ Coriander	22	SCHOOL' S OWN INITIATIVE	YES
764	SABAR KANTHA	PRANTIJ	LALPUR SCH	OPEN FIELD	90	Drum stick/Tomato/ Chillies/ Coriander	35	SCHOOL' S OWN INITIATIVE	YES
765	SABAR KANTHA	PRANTIJ	MATASAN SCH	OPEN FIELD	110	Drum stick/Tomato/ Chillies/ Coriander	10	SCHOOL' S OWN INITIATIVE	YES
766	SABAR KANTHA	PRANTIJ	SHANTIPURA SCH	OPEN FIELD	120	Drum stick/Tomato/ Chillies/ Coriander	15	SCHOOL' S OWN INITIATIVE	YES
767	SABAR KANTHA	PRANTIJ	LIMLA	OPEN FIELD	120	Drum stick/Tomato/ Chillies/ Coriander	20	SCHOOL' S OWN INITIATIVE	YES
768	SABAR KANTHA	PRANTIJ	MAHADEVPU RA SCH	OPEN FIELD	120	Drum stick/Tomato/ Chillies/ Coriander	15	SCHOOL' S OWN INITIATIVE	YES
769	SABAR KANTHA	PRANTIJ	MAJRA SCH	OPEN FIELD	120	Drum stick/Tomato/ Chillies/ Coriander	25	SCHOOL' S OWN INITIATIVE	YES
770	SABAR KANTHA	PRANTIJ	MAMROLI SCH	OPEN FIELD	110	Drum stick/Tomato/ Chillies/ Coriander	30	SCHOOL' S OWN INITIATIVE	YES
771	SABAR KANTHA	PRANTIJ	MAUCHHA SCH	OPEN FIELD	110	Drum stick/Tomato/ Chillies/ Coriander	20	SCHOOL' S OWN INITIATIVE	YES
772	SABAR KANTHA	PRANTIJ	MEMADPUR SCH	OPEN FIELD	110	Drum stick/Tomato/ Chillies/ Coriander	18	SCHOOL' S OWN INITIATIVE	YES

773	SABAR KANTHA	PRANTIJ	MADHA SCH	OPEN FIELD	120	Drum stick/Tomato/ Chillies/ Coriander	22	SCHOOL' S OWN INITIATIVE	YES
774	SABAR KANTHA	PRANTIJ	MORVAD SCH	OPEN FIELD	110	Drum stick/Tomato/ Chillies/ Coriander	35	SCHOOL' S OWN INITIATIVE	YES
775	SABAR KANTHA	PRANTIJ	RUPPURA SCH	OPEN FIELD	110	Drum stick/Tomato/ Chillies/ Coriander	10	SCHOOL' S OWN INITIATIVE	YES
776	SABAR KANTHA	PRANTIJ	B.FU.FALIYU SCH	OPEN FIELD	110	Drum stick/Tomato/ Chillies/ Coriander	15	SCHOOL' S OWN INITIATIVE	YES
777	SABAR KANTHA	PRANTIJ	MOYAD - 1 SCH	OPEN FIELD	90	Drum stick/Tomato/ Chillies/ Coriander	20	SCHOOL' S OWN INITIATIVE	YES
778	SABAR KANTHA	PRANTIJ	MOYAD VAS RUPAJI SCH	OPEN FIELD	90	Drum stick/Tomato/ Chillies/ Coriander	15	SCHOOL' S OWN INITIATIVE	YES
779	SABAR KANTHA	PRANTIJ	NANANPUR SCH	OPEN FIELD	90	Drum stick/Tomato/ Chillies/ Coriander	25	SCHOOL' S OWN INITIATIVE	YES
780	SABAR KANTHA	PRANTIJ	NIKODIYA SCH	OPEN FIELD	110	Drum stick/Tomato/ Chillies/ Coriander	30	SCHOOL' S OWN INITIATIVE	YES
781	SABAR KANTHA	PRANTIJ	ANVARPURA SCH	OPEN FIELD	120	Drum stick/Tomato/ Chillies/ Coriander	20	SCHOOL' S OWN INITIATIVE	YES
782	SABAR KANTHA	PRANTIJ	ORAN - 1 SCH	OPEN FIELD	120	Drum stick/Tomato/ Chillies/ Coriander	18	SCHOOL' S OWN INITIATIVE	YES
783	SABAR KANTHA	PRANTIJ	PADHAYADA SCH	OPEN FIELD	120	Drum stick/Tomato/ Chillies/ Coriander	22	SCHOOL' S OWN INITIATIVE	YES
784	SABAR KANTHA	PRANTIJ	PALLACHAR PRI SCH	OPEN FIELD	120	Drum stick/Tomato/ Chillies/ Coriander	35	SCHOOL' S OWN INITIATIVE	YES
785	SABAR KANTHA	PRANTIJ	POGLU SCH	OPEN FIELD	110	Drum stick/Tomato/ Chillies/ Coriander	10	SCHOOL' S OWN INITIATIVE	YES
786	SABAR KANTHA	PRANTIJ	CHANCHALBA SCH	OPEN FIELD	110	Drum stick/Tomato/ Chillies/ Coriander	15	SCHOOL' S OWN INITIATIVE	YES
787	SABAR KANTHA	PRANTIJ	PRANTIJ - 4 SCH	OPEN FIELD	110	Drum stick/Tomato/ Chillies/ Coriander	20	SCHOOL' S OWN INITIATIVE	YES

788	SABAR KANTHA	PRANTIJ	PRANTIJ - 9 SCH	OPEN FIELD	110	Drum stick/Tomato/ Chillies/ Coriander	15	SCHOOL' S OWN INITIATIVE	YES
789	SABAR KANTHA	PRANTIJ	RAMNAGAR PRI SCH	OPEN FIELD	110	Drum stick/Tomato/ Chillies/ Coriander	25	SCHOOL' S OWN INITIATIVE	YES
790	SABAR KANTHA	PRANTIJ	PUNADARA SCH	OPEN FIELD	90	Drum stick/Tomato/ Chillies/ Coriander	30	SCHOOL' S OWN INITIATIVE	YES
791	SABAR KANTHA	PRANTIJ	RAMDEVNAGAR	OPEN FIELD	90	Drum stick/Tomato/ Chillies/ Coriander	20	SCHOOL' S OWN INITIATIVE	YES
792	SABAR KANTHA	PRANTIJ	RASULPUR SCH	OPEN FIELD	90	Drum stick/Tomato/ Chillies/ Coriander	18	SCHOOL' S OWN INITIATIVE	YES
793	SABAR KANTHA	PRANTIJ	SADANI MUVADI SCH	OPEN FIELD	110	Drum stick/Tomato/ Chillies/ Coriander	22	SCHOOL' S OWN INITIATIVE	YES
794	SABAR KANTHA	PRANTIJ	SADOLIYA SCH	OPEN FIELD	120	Drum stick/Tomato/ Chillies/ Coriander	35	SCHOOL' S OWN INITIATIVE	YES
795	SABAR KANTHA	PRANTIJ	SALAL - 1 SCH	OPEN FIELD	120	Drum stick/Tomato/ Chillies/ Coriander	10	SCHOOL' S OWN INITIATIVE	YES
796	SABAR KANTHA	PRANTIJ	SALAL - 2 SCH	OPEN FIELD	120	Drum stick/Tomato/ Chillies/ Coriander	15	SCHOOL' S OWN INITIATIVE	YES
797	SABAR KANTHA	PRANTIJ	BORIYA SCH	OPEN FIELD	120	Drum stick/Tomato/ Chillies/ Coriander	20	SCHOOL' S OWN INITIATIVE	YES
798	SABAR KANTHA	PRANTIJ	VASTAJI NA MUVADA SCH	OPEN FIELD	110	Drum stick/Tomato/ Chillies/ Coriander	15	SCHOOL' S OWN INITIATIVE	YES
799	SABAR KANTHA	PRANTIJ	SONASAN SCH	OPEN FIELD	110	Drum stick/Tomato/ Chillies/ Coriander	25	SCHOOL' S OWN INITIATIVE	YES
800	SABAR KANTHA	PRANTIJ	SONGADH SCH	OPEN FIELD	110	Drum stick/Tomato/ Chillies/ Coriander	30	SCHOOL' S OWN INITIATIVE	YES
801	SABAR KANTHA	PRANTIJ	TAJPUR - 1 SCH	OPEN FIELD	110	Drum stick/Tomato/ Chillies/ Coriander	20	SCHOOL' S OWN INITIATIVE	YES
802	SABAR KANTHA	PRANTIJ	TAJPUR - 2 SCH	OPEN FIELD	110	Drum stick/Tomato/ Chillies/ Coriander	18	SCHOOL' S OWN INITIATIVE	YES

803	SABAR KANTHA	PRANTIJ	TAJPUR KUISCH	OPEN FIELD	90	Drum stick/Tomato/ Chillies/ Coriander	22	SCHOOL'S OWN INITIATIVE	YES
804	SABAR KANTHA	PRANTIJ	TAKHATGADHSCH	OPEN FIELD	90	Drum stick/Tomato/ Chillies/ Coriander	35	SCHOOL'S OWN INITIATIVE	YES
805	SABAR KANTHA	PRANTIJ	VADRAD - 1SCH	OPEN FIELD	90	Drum stick/Tomato/ Chillies/ Coriander	10	SCHOOL'S OWN INITIATIVE	YES
806	SABAR KANTHA	PRANTIJ	VADRAD - 2SCH	OPEN FIELD	110	Drum stick/Tomato/ Chillies/ Coriander	15	SCHOOL'S OWN INITIATIVE	YES
807	SABAR KANTHA	PRANTIJ	VADVASASCH	OPEN FIELD	120	Drum stick/Tomato/ Chillies/ Coriander	20	SCHOOL'S OWN INITIATIVE	YES
808	SABAR KANTHA	PRANTIJ	VAGHPURSCH	OPEN FIELD	120	Drum stick/Tomato/ Chillies/ Coriander	15	SCHOOL'S OWN INITIATIVE	YES
809	SABAR KANTHA	PRANTIJ	BHAGPURSCH	OPEN FIELD	120	Drum stick/Tomato/ Chillies/ Coriander	25	SCHOOL'S OWN INITIATIVE	YES
810	SABAR KANTHA	PRANTIJ	RAMPURSCH	OPEN FIELD	120	Drum stick/Tomato/ Chillies/ Coriander	30	SCHOOL'S OWN INITIATIVE	YES
811	SABAR KANTHA	PRANTIJ	VAGHROTASCH	OPEN FIELD	110	Drum stick/Tomato/ Chillies/ Coriander	20	SCHOOL'S OWN INITIATIVE	YES
812	SABAR KANTHA	PRANTIJ	UMIYANAGARSCH	OPEN FIELD	110	Drum stick/Tomato/ Chillies/ Coriander	18	SCHOOL'S OWN INITIATIVE	YES
813	SABAR KANTHA	PRANTIJ	VAJAPURSCH	OPEN FIELD	110	Drum stick/Tomato/ Chillies/ Coriander	22	SCHOOL'S OWN INITIATIVE	YES
814	SABAR KANTHA	PRANTIJ	VAJAPUR(DALPUR) PRISCH	OPEN FIELD	110	Drum stick/Tomato/ Chillies/ Coriander	35	SCHOOL'S OWN INITIATIVE	YES
815	SABAR KANTHA	PRANTIJ	ZALANI MUVADISCH	OPEN FIELD	110	Drum stick/Tomato/ Chillies/ Coriander	10	SCHOOL'S OWN INITIATIVE	YES
816	SABAR KANTHA	PRANTIJ	RANCHHODPURA SCH	OPEN FIELD	90	Drum stick/Tomato/ Chillies/ Coriander	15	SCHOOL'S OWN INITIATIVE	YES
817	SABAR KANTHA	PRANTIJ	ZINZVASCH	OPEN FIELD	90	Drum stick/Tomato/ Chillies/ Coriander	20	SCHOOL'S OWN INITIATIVE	YES

818	SABAR KANTHA	TALOD	AANKHOL SCH	OPEN FIELD	90	Drum stick/Tomato/ Chillies/ Coriander	15	SCHOOL' S OWN INITIATIVE	YES
819	SABAR KANTHA	TALOD	SURPUR SCH	OPEN FIELD	110	Drum stick/Tomato/ Chillies/ Coriander	-	SCHOOL' S OWN INITIATIVE	YES
820	SABAR KANTHA	TALOD	JETHAJI NA MUVADA SCH	OPEN FIELD	110	Drum stick/Tomato/ Chillies/ Coriander	30	SCHOOL' S OWN INITIATIVE	YES
821	SABAR KANTHA	TALOD	ANIYOD SCH	OPEN FIELD	110	Drum stick/Tomato/ Chillies/ Coriander	20	SCHOOL' S OWN INITIATIVE	YES
822	SABAR KANTHA	TALOD	NAVA NARAJI NA MUVADA SCH	OPEN FIELD	110	Drum stick/Tomato/ Chillies/ Coriander	18	SCHOOL' S OWN INITIATIVE	YES
823	SABAR KANTHA	TALOD	VAV KAMPA SCH	OPEN FIELD	120	Drum stick/Tomato/ Chillies/ Coriander	22	SCHOOL' S OWN INITIATIVE	YES
824	SABAR KANTHA	TALOD	BADAR NI MUVADI SCH	OPEN FIELD	110	Drum stick/Tomato/ Chillies/ Coriander	35	SCHOOL' S OWN INITIATIVE	YES
825	SABAR KANTHA	TALOD	BADODARA SCH	OPEN FIELD	110	Drum stick/Tomato/ Chillies/ Coriander	10	SCHOOL' S OWN INITIATIVE	YES
826	SABAR KANTHA	TALOD	SONISAR SCH	OPEN FIELD	110	Drum stick/Tomato/ Chillies/ Coriander	15	SCHOOL' S OWN INITIATIVE	YES
827	SABAR KANTHA	TALOD	BHATIYA SCH	OPEN FIELD	90	Drum stick/Tomato/ Chillies/ Coriander	20	SCHOOL' S OWN INITIATIVE	YES
828	SABAR KANTHA	TALOD	JASAJI NA MUVADA SCH	OPEN FIELD	90	Drum stick/Tomato/ Chillies/ Coriander	15	SCHOOL' S OWN INITIATIVE	YES
829	SABAR KANTHA	TALOD	CHANDPUR SCH	OPEN FIELD	90	Drum stick/Tomato/ Chillies/ Coriander	25	SCHOOL' S OWN INITIATIVE	YES
830	SABAR KANTHA	TALOD	CHARANVAN TA SCH	OPEN FIELD	110	Drum stick/Tomato/ Chillies/ Coriander	30	SCHOOL' S OWN INITIATIVE	YES
831	SABAR KANTHA	TALOD	NAVA DADRDA SCH	OPEN FIELD	120	Drum stick/Tomato/ Chillies/ Coriander	20	SCHOOL' S OWN INITIATIVE	YES
832	SABAR KANTHA	TALOD	DOLTABAD NAVA SCH	OPEN FIELD	120	Drum stick/Tomato/ Chillies/ Coriander	18	SCHOOL' S OWN INITIATIVE	YES

833	SABAR KANTHA	TALOD	DOLTABAD JUNA SCH	OPEN FIELD	120	Drum stick/Tomato/ Chillies/ Coriander	22	SCHOOL' S OWN INITIATIVE	YES
834	SABAR KANTHA	TALOD	DOLTABAD VACHLA SCH	OPEN FIELD	120	Drum stick/Tomato/ Chillies/ Coriander	35	SCHOOL' S OWN INITIATIVE	YES
835	SABAR KANTHA	TALOD	DOLTABAD DHANRI SCH	OPEN FIELD	110	Drum stick/Tomato/ Chillies/ Coriander	10	SCHOOL' S OWN INITIATIVE	YES
836	SABAR KANTHA	TALOD	DOLTABAD JAWANPURA SCH	OPEN FIELD	110	Drum stick/Tomato/ Chillies/ Coriander	15	SCHOOL' S OWN INITIATIVE	YES
837	SABAR KANTHA	TALOD	DOLTABAD PARBADIVAS SCH	OPEN FIELD	110	Drum stick/Tomato/ Chillies/ Coriander	20	SCHOOL' S OWN INITIATIVE	YES
838	SABAR KANTHA	TALOD	DOLTABAD DARBARVAS SCH	OPEN FIELD	120	Drum stick/Tomato/ Chillies/ Coriander	15	SCHOOL' S OWN INITIATIVE	YES
839	SABAR KANTHA	TALOD	GADHVAD SCH	OPEN FIELD	110	Drum stick/Tomato/ Chillies/ Coriander	25	SCHOOL' S OWN INITIATIVE	YES
840	SABAR KANTHA	TALOD	GORA SCH	OPEN FIELD	110	Drum stick/Tomato/ Chillies/ Coriander	30	SCHOOL' S OWN INITIATIVE	YES
841	SABAR KANTHA	TALOD	GORA TIMBA SCH	OPEN FIELD	110	Drum stick/Tomato/ Chillies/ Coriander	20	SCHOOL' S OWN INITIATIVE	YES
842	SABAR KANTHA	TALOD	GULAB NI MUVADI SCH	OPEN FIELD	90	Drum stick/Tomato/ Chillies/ Coriander	18	SCHOOL' S OWN INITIATIVE	YES
843	SABAR KANTHA	TALOD	HARSOL BUS ST. SCH	OPEN FIELD	90	Drum stick/Tomato/ Chillies/ Coriander	22	SCHOOL' S OWN INITIATIVE	YES
844	SABAR KANTHA	TALOD	TIMBA TALAV SCH	OPEN FIELD	90	Drum stick/Tomato/ Chillies/ Coriander	35	SCHOOL' S OWN INITIATIVE	YES
845	SABAR KANTHA	TALOD	TIMBA KAMPA SCH	OPEN FIELD	110	Drum stick/Tomato/ Chillies/ Coriander	10	SCHOOL' S OWN INITIATIVE	YES
846	SABAR KANTHA	TALOD	BADAM KAMPA SCH	OPEN FIELD	120	Drum stick/Tomato/ Chillies/ Coriander	15	SCHOOL' S OWN INITIATIVE	YES
847	SABAR KANTHA	TALOD	VENA NA CHHAPRA SCH	OPEN FIELD	120	Drum stick/Tomato/ Chillies/ Coriander	20	SCHOOL' S OWN INITIATIVE	YES

848	SABAR KANTHA	TALOD	JORAJI NAMUVADA SCH	OPEN FIELD	120	Drum stick/Tomato/ Chillies/ Coriander	15	SCHOOL'S OWN INITIATIVE	YES
849	SABAR KANTHA	TALOD	VAJAPUR SCH	OPEN FIELD	120	Drum stick/Tomato/ Chillies/ Coriander	25	SCHOOL'S OWN INITIATIVE	YES
850	SABAR KANTHA	TALOD	ADAPUR SCH	OPEN FIELD	110	Drum stick/Tomato/ Chillies/ Coriander	30	SCHOOL'S OWN INITIATIVE	YES
851	SABAR KANTHA	TALOD	SABARJI NAMUVADA SCH	OPEN FIELD	110	Drum stick/Tomato/ Chillies/ Coriander	20	SCHOOL'S OWN INITIATIVE	YES
852	SABAR KANTHA	TALOD	KABODARA SCH	OPEN FIELD	110	Drum stick/Tomato/ Chillies/ Coriander	18	SCHOOL'S OWN INITIATIVE	YES
853	SABAR KANTHA	TALOD	KABODRI SCH	OPEN FIELD	110	Drum stick/Tomato/ Chillies/ Coriander	22	SCHOOL'S OWN INITIATIVE	YES
854	SABAR KANTHA	TALOD	KRUSHNAPURA KAMPA	OPEN FIELD	110	Drum stick/Tomato/ Chillies/ Coriander	35	SCHOOL'S OWN INITIATIVE	YES
855	SABAR KANTHA	TALOD	KATHVADA GUNDIYA SCH	OPEN FIELD	90	Drum stick/Tomato/ Chillies/ Coriander	10	SCHOOL'S OWN INITIATIVE	YES
856	SABAR KANTHA	TALOD	KESHARPURA SCH	OPEN FIELD	90	Drum stick/Tomato/ Chillies/ Coriander	15	SCHOOL'S OWN INITIATIVE	YES
857	SABAR KANTHA	TALOD	NAGANA MATH SCH	OPEN FIELD	90	Drum stick/Tomato/ Chillies/ Coriander	20	SCHOOL'S OWN INITIATIVE	YES
858	SABAR KANTHA	TALOD	KALYANPURA SCH	OPEN FIELD	110	Drum stick/Tomato/ Chillies/ Coriander	15	SCHOOL'S OWN INITIATIVE	YES
859	SABAR KANTHA	TALOD	TAKAR SCH	OPEN FIELD	120	Drum stick/Tomato/ Chillies/ Coriander	25	SCHOOL'S OWN INITIATIVE	YES
860	SABAR KANTHA	TALOD	MADHAVGADH SCH	OPEN FIELD	120	Drum stick/Tomato/ Chillies/ Coriander	30	SCHOOL'S OWN INITIATIVE	YES
861	SABAR KANTHA	TALOD	THARUNI MUVADI	OPEN FIELD	120	Drum stick/Tomato/ Chillies/ Coriander	20	SCHOOL'S OWN INITIATIVE	YES
862	SABAR KANTHA	TALOD	MAHELAV SCH	OPEN FIELD	120	Drum stick/Tomato/ Chillies/ Coriander	20	SCHOOL'S OWN INITIATIVE	YES

863	SABAR KANTHA	TALOD	VAVDI SCH	OPEN FIELD	110	Drum stick/Tomato/ Chillies/ Coriander	18	SCHOOL'S OWN INITIATIVE	YES
864	SABAR KANTHA	TALOD	MALVAN SCH	OPEN FIELD	110	Drum stick/Tomato/ Chillies/ Coriander	22	SCHOOL'S OWN INITIATIVE	YES
865	SABAR KANTHA	TALOD	MODHUKA SCH	OPEN FIELD	110	Drum stick/Tomato/ Chillies/ Coriander	35	SCHOOL'S OWN INITIATIVE	YES
866	SABAR KANTHA	TALOD	VARVADA SCH	OPEN FIELD	110	Drum stick/Tomato/ Chillies/ Coriander	10	SCHOOL'S OWN INITIATIVE	YES
867	SABAR KANTHA	TALOD	MORALI SCH	OPEN FIELD	110	Drum stick/Tomato/ Chillies/ Coriander	15	SCHOOL'S OWN INITIATIVE	YES
868	SABAR KANTHA	TALOD	MOTACHEKHLA SCH	OPEN FIELD	90	Drum stick/Tomato/ Chillies/ Coriander	20	SCHOOL'S OWN INITIATIVE	YES
869	SABAR KANTHA	TALOD	JASANPUR SCH	OPEN FIELD	90	Drum stick/Tomato/ Chillies/ Coriander	15	SCHOOL'S OWN INITIATIVE	YES
870	SABAR KANTHA	TALOD	LANGHANOMATH SCH	OPEN FIELD	90	Drum stick/Tomato/ Chillies/ Coriander	25	SCHOOL'S OWN INITIATIVE	YES
871	SABAR KANTHA	TALOD	MUDHASANANANA PARASCH	OPEN FIELD	110	Drum stick/Tomato/ Chillies/ Coriander	30	SCHOOL'S OWN INITIATIVE	YES
872	SABAR KANTHA	TALOD	NANISINHOLI SCH	OPEN FIELD	120	Drum stick/Tomato/ Chillies/ Coriander	20	SCHOOL'S OWN INITIATIVE	YES
873	SABAR KANTHA	TALOD	NAVADHADHVASNA SCH	OPEN FIELD	120	Drum stick/Tomato/ Chillies/ Coriander	18	SCHOOL'S OWN INITIATIVE	YES
874	SABAR KANTHA	TALOD	NAVAVAS SCH	OPEN FIELD	120	Drum stick/Tomato/ Chillies/ Coriander	22	SCHOOL'S OWN INITIATIVE	YES
875	SABAR KANTHA	TALOD	PADUSAN SCH	OPEN FIELD	120	Drum stick/Tomato/ Chillies/ Coriander	35	SCHOOL'S OWN INITIATIVE	YES
876	SABAR KANTHA	TALOD	SAVAPUR SCH	OPEN FIELD	110	Drum stick/Tomato/ Chillies/ Coriander	10	SCHOOL'S OWN INITIATIVE	YES
877	SABAR KANTHA	TALOD	PUNSARI SCH	OPEN FIELD	110	Drum stick/Tomato/ Chillies/ Coriander	15	SCHOOL'S OWN INITIATIVE	YES



878	SABAR KANTHA	TALOD	AANTIYANA CHHAPRA SCH	OPEN FIELD	110	Drum stick/Tomato/ Chillies/ Coriander	20	SCHOOL' S OWN INITIATIVE	YES
879	SABAR KANTHA	TALOD	BHARDIYANA CHHAPRA SCH	OPEN FIELD	110	Drum stick/Tomato/ Chillies/ Coriander	15	SCHOOL' S OWN INITIATIVE	YES
880	SABAR KANTHA	TALOD	DIVOLIYA PRISCH	OPEN FIELD	110	Drum stick/Tomato/ Chillies/ Coriander	25	SCHOOL' S OWN INITIATIVE	YES
881	SABAR KANTHA	TALOD	RUPAL SCH	OPEN FIELD	90	Drum stick/Tomato/ Chillies/ Coriander	30	SCHOOL' S OWN INITIATIVE	YES
882	SABAR KANTHA	TALOD	DESAIPURA SCH	OPEN FIELD	90	Drum stick/Tomato/ Chillies/ Coriander	20	SCHOOL' S OWN INITIATIVE	YES
883	SABAR KANTHA	TALOD	SAGPUR SCH	OPEN FIELD	90	Drum stick/Tomato/ Chillies/ Coriander	18	SCHOOL' S OWN INITIATIVE	YES
884	SABAR KANTHA	TALOD	SALATPUR JUTH SCH	OPEN FIELD	110	Drum stick/Tomato/ Chillies/ Coriander	22	SCHOOL' S OWN INITIATIVE	YES
885	SABAR KANTHA	TALOD	TAJPUR KEMP SCH	OPEN FIELD	120	Drum stick/Tomato/ Chillies/ Coriander	35	SCHOOL' S OWN INITIATIVE	YES
886	SABAR KANTHA	TALOD	PASINA MUVADA SCH	OPEN FIELD	120	Drum stick/Tomato/ Chillies/ Coriander	10	SCHOOL' S OWN INITIATIVE	YES
887	SABAR KANTHA	TALOD	RAMPURA SCH	OPEN FIELD	110	Drum stick/Tomato/ Chillies/ Coriander	15	SCHOOL' S OWN INITIATIVE	YES
888	SABAR KANTHA	TALOD	SULTANPUR PRISCH	OPEN FIELD	110	Drum stick/Tomato/ Chillies/ Coriander	20	SCHOOL' S OWN INITIATIVE	YES
889	SABAR KANTHA	TALOD	TANTADRA SCH	OPEN FIELD	110	Drum stick/Tomato/ Chillies/ Coriander	15	SCHOOL' S OWN INITIATIVE	YES
890	SABAR KANTHA	TALOD	VAKTAPUR SCH	OPEN FIELD	110	Drum stick/Tomato/ Chillies/ Coriander	25	SCHOOL' S OWN INITIATIVE	YES
891	SABAR KANTHA	TALOD	UMEDNI MUVADI SCH	OPEN FIELD	110	Drum stick/Tomato/ Chillies/ Coriander	30	SCHOOL' S OWN INITIATIVE	YES
892	SABAR KANTHA	TALOD	UMEDPURA KAMPA SCH	OPEN FIELD	90	Drum stick/Tomato/ Chillies/ Coriander	20	SCHOOL' S OWN INITIATIVE	YES

893	SABAR KANTHA	TALOD	AANTROLI VAS PUNJAJI SCH	OPEN FIELD	90	Drum stick/Tomato/ Chillies/ Coriander	18	SCHOOL' S OWN INITIATIVE	YES
894	SABAR KANTHA	POSHINA	KASTURBA GANDHI BALIKA VIDHYLA	OPEN FIELD	90	Drum stick/Tomato/ Chillies/ Coriander	22	SCHOOL' S OWN INITIATIVE	YES
895	SABAR KANTHA	POSHINA	TEBADI SCH	OPEN FIELD	110	Drum stick/Tomato/ Chillies/ Coriander	35	SCHOOL' S OWN INITIATIVE	YES